WEATHER FORECAST

Victoria and Vicinity — Fresh westerly winds; fair, with rising temperature.

Vancouver and Vicinity — Fresh but decreasing northwesterly winds; fair; dry in the forests; becoming warm.

The Daily Colonist.

(ESTABLISHED 1858)

COLONIST TELEPHONES

Advertising	Empire 4114
Business Office	Empire 4114
Circulation	Garden 1812
Job Printing	Garden 5241
Editorial Rooms	Empire 4111
Social Editor	Empire 3311

NO. 151—EIGHTIETH YEAR | VICTORIA, BRITISH COLUMBIA, THURSDAY, JUNE 9, 1938 | EIGHTEEN PAGES

MAKE DARING RESCUE Railway Section
Men Release Camp Worker Caught When Ferry Cables Snapped—Page 2

FLEEING FROM DANGER
Inhabitants Around Mayon Volcano Leave After New Eruptions—Page 3

New York Nine Wins *GIANTS DEFEAT CUBS*
Double-Header From Chicago to Take Over First Place Again—Page 12

NEW HOUSING BILL PROVIDES MILLIONS FOR HOME BUILDING

Legislation to Make $100,000,000 Available for Low Cost, Low Rental Housing—Measure Designed to Stimulate Construction Industry And Encourage Investment in Buildings

OTTAWA, June 8 (C.P.).—Liberal inducement to Canadians to build houses for themselves and to investors to place their money in securities on houses and apartments are contained in the Government's new housing bill, introduced in the House of Commons today by Hon. Charles Dunning, Minister of Finance.

Roughly, it will make available nearly $100,000,000 for new residential construction in cities, towns, villages and the countryside. Of this approximately $45,000,000 will be Dominion Government funds. The sum is in addition to $4,500,000 already loaned under the 1934 Housing Act.

LOW RENTAL HOUSES

The bill contemplates extensions to the present act through Government participation in loans on new houses built by private individuals and also the loaning of $30,000,000 directly by the Government to municipalities, municipal housing authorities or a special class of private corporation for the erection of low-rental houses or apartments.

As an illustration of what might be done under this latter phase of the bill, Mr. Dunning said funds could be used so it might be possible to rent a modern, heated family apartment for $18 a month in one of the larger Canadian cities.

Continued on Page 2, Column 6

ATTACKS GOV'T FOR INACTION

Meighen Says Ottawa "Bending Its Neck" to Sit-Down Strike

OTTAWA, June 8 (C.P.).—In Vancouver the Government is "bending its neck to a sit-down strike" and transferring responsibility from its own shoulders to that of the municipality, Rt. Hon. Arthur Meighen, Conservative leader, said in the Senate today.

"I suppose if the unemployed took possession of these Parliament Buildings the Government would assume the same attitude and say the matter was up to the municipality," he added.

The Senate was considering the Government measure providing $30,000,000 in Dominion loans to municipalities for self-liquidating public works. The loans must be guaranteed by the provinces.

SPINELESS GOVERNMENT

Mr. Meighen's reference was to the unemployed taking possession of Vancouver Postoffice. The "spineless Government" in Ottawa was just sitting down and letting matters go. To think that such a state of things could be started in the property of the people of Canada "was too awful for Canadians to contemplate," he said.

Main responsibility for the unemployment situation lay in the policies and practices which entailed heavy taxation on business enterprises. Employment could not be given until employers were enabled, by a reduction of the taxation burden, to go ahead with some confidence, Mr. Meighen said.

Embassy to Suspend but No Severance

HANKOW, China, June 8 (A.P.).—The Chinese Foreign Office announced today the Chinese Embassy at Tokio would suspend its functions June 11 and embassy staff members would return to China.

The spokesman emphasized the move did not mean severance of diplomatic relations with Japan. He said it was prompted by a Japanese use of "underhand methods in disregard of international law to force the withdrawal of Chinese diplomatic and consular representatives."

PAGE DIRECTORY

Comics	Page 15
Culbertson on Bridge	Page 11
Editorials	Page 4
Financial	Page 14
Jane Dixon	Page 15
"Mr. Zero"	Page 6
Radio Programmes	Page 9
Shipping and Travel	Page 11
Social Notes	Page 8
Sport	Pages 12, 13
Theatres	Page 14
Women's Clubs	Page 7

FOUR PEERS ARE CREATED

Economics and Science Head Honors in King's Birthday List

LONDON, June 8 (C.P.).—Sir Josiah Stamp, the noted economist who investigated Canadian trading in grain in 1931, was raised to the peerage tonight in the King's Birthday honors list which created two viscounts and two barons.

The King also conferred the rare and coveted Order of Merit on the distinguished scientist, Sir Arthur Eddington, director of Cambridge Observatory. The order is limited to twenty-four, and is conferred chiefly on scientists and men of letters.

BECOME PEERS

The new viscounts:

Baron Stonehaven, former chairman of the Conservative Party organization;

Baron Weir, former member of the Air Council, who resigned his position as adviser to the Air Ministry last month at the time of Viscount Swinton's resignation as Air Secretary.

The new barons:

Ivan H. Smith, chairman of the City of London Conservative organization;

Sir Josiah Stamp, the economist, who headed the grain futures inquiry in Canada in 1931.

Other honors included:

Sir Donald Somervell, Attorney-General, becomes a Privy Councillor.

Lewis R. MacGregor, Australian

Continued on Page 2, Column 2

CALGARY ENJOYS VARIED WEATHER

Snowfall Unexpected in June Is Followed by Heavy Rain After Wind and Dust Storms

CALGARY, June 8 (C.P.).—Something new for Calgary, the sunshine city of the West—snow in June.

Snow fell here tonight. It melted as it fell and was followed by a heavy downpour of rain. It was preceded by high winds and dust storms earlier in the day.

The cold rain extended into the south country wheat lands, bringing temporary relief from a threatened grasshopper plague.

Rain fell in a fine slow drizzle over the central part of Alberta today, extending south to Camrose and north to Athabaska.

Meanwhile, an overnight frost in Red Deer damaged garden crops.

King and Queen at Chelsea Flower Show

A Charming Picture of the King and Queen Enjoying the Beauty of the Garden as They Opened the Chelsea Flower Show a Few Days Ago.

Fires Blazing in Canton As Unrelenting Bombing Swells Big Casualty List

Toll of Dead and Injured in Raids on City Rises Above 8,000

MAKE READY TO ATTACK CHENGCHOW

CANTON, June 9 (A.P.).—Unrelenting Japanese bombardment of this once-prosperous South China metropolis has started huge fires, crippled the city's uitlities and pushed the toll of dead and injured above 8,000.

Twenty-five Japanese planes struck at Canton last night in Wednesday's third raid and the city's second successive night raid in twelve days of bombardment.

Lingham University, United States endowed, and an American-owned Standard Oil storage plant were struck by bombs in the two previous raids yesterday, precipitating an official United States protest to Japan.

RAILWAY OPERATING

So far as was know, the Canton-Hankow Railway, main artery for shipment of munitions and supplies to Chinese armies on the central front, still was operating despite destruction of the station.

Eight foreign doctors published a statement denying previous Japanese assertions that most of the

Continued on Page 3, Column 4

Huge Planes Will Cross The Channel

LONDON, June 8 (CP-Havas).—New four-motored "Ensign" monoplanes will be placed in service on the Paris-London line, Imperial Airways announced today. Weighing twenty-one tons each, the craft are designed with all-metal fuselages, with a part-metal, part-canvas wing covering. They can transport forty passengers, with a crew of five, and have a cruising speed of about 170 miles an hour.

Alberta Government Accepts Decision on Disallowance Issue

Withdraws Appeal to Privy Council Against Right Of Dominion Government to Disallow Provincial Legislation, Ottawa Told

OTTAWA, June 8 (C.P.).—Hon. Ernest Lapointe, Minister of Justice, disclosed today that the Alberta Social Credit Government had withdrawn its appeal to the Privy Council against the Supreme Court of Canada's March 4 decision upholding the Dominion Government's right to disallow Provincial legislation and the power of a lieutenant-governor to reserve assent to such legislation.

The appeal on the three Alberta acts, dealing with bank taxation, credit regulation and newspapers, held unconstitutional by the Supreme Court, will proceed and will be argued at an early sitting of the Judicial Committee of the Privy Council, Mr. Lapointe said.

Premier Aberhart did not inform the Department of Justice here of the decision to withdraw the disallowance and reservation appeal, but the department learned through its London agents.

The Supreme Court heard the reference on disallowance, reservation and the validity of the three acts in January, following six months of stormy relations between the Alberta and the Dominion Governments. They began last August when the province passed an act to licence and control chartered banks

Continued on Page 4, Column 3

Flags Fly Today in Every Hamlet In Honor of His Majesty

LONDON, June 8 (C.P.).—Flags will fly in all cities, towns and villages today in honor of the King's official birthday, and a Royal salute of sixty-two guns will be fired, according to tradition, on the wharf at the Tower of London. The day, however, is not celebrated as a general holiday in the United Kingdom.

His Majesty was born on December 14, 1895, but the official celebration of his birthday is always in June, when more suitable weather may be expected.

The King will take the salute at the Trooping of the Colors on the Horse Guards' Parade.

The Queen will not see this ceremony. She will remain at Windsor, as her doctors have advised her to abstain from all outdoor activity for some days, although her recovery from a slight cold, which has persisted for some days, is almost complete.

Body Found of Kidnapped Boy; Also the Money

Suspect Held Confesses to Writing Ransom Notes And Collecting Payment for Return of Jimmy Cash, Discovered Dead in Clump of Dense Underbrush Near Princeton

MIAMI, Fla., June 9 (A.P.).—J. Edgar Hoover, director of the Federal Bureau of Investigation, announced early today that the body of kidnapped Jimmy Cash had been found and that a suspect was being held.

Hoover, in a formal statement, identified the suspect as Franklin Pierce McCall, twenty-one, of Princeton, and said he had confessed writing the ransom notes and collecting the $10,000.

MONEY RECOVERED

All the money was recovered, the F.B.I. chief added.

McCall made no admissions as to whether he actually abducted the five-year-old boy from his bedroom May 28 and whether he was responsible for the death.

The body was found last night a half mile west of Princeton, in a dense clump of underbrush in an area that posses had thoroughly covered last week.

FOUND IN ORCHARD

The ransom, which the boy's father, James Bailey Cash, Sr., paid May 31, was recovered at dawn yesterday in a corner of an orchard owned by Charles Chambers, of Princeton.

The shoe box in which Cash had dropped the money in a road for the kidnappers also was recovered. It had been torn to pieces and hidden beneath a stone.

VANCOUVER HAS DAMAGING WIND

Many Small Craft Washed Ashore—Several Serious Fires Occur

VANCOUVER, June 8 (C.P.).—A brisk westerly wind, aftermath of an early morning gale, kept Vancouver firemen busy today answering more than a score of calls.

Many were roof and chimney fires, but two blazes did considerable damage to the homes of Thomas Brown and Wong Goon.

The wind swept a pall of smoke over the southern sky from four peat fires on Lulu Island. Several homes and a peat storage plant were menaced by the outbreak.

Ten persons escaped from Wong's home when fire gutted the rear section and kitchen. Firemen prevented the high wind from spreading the flames over the entire structure.

The early morning gale played havoc with small craft at Kitsilano Beach. Ten were washed ashore and fourteen overturned at their moorings. Masts of several yachts were broken and one vessel was reported a "total wreck."

Several floats were set loose when cables snapped.

SNOW IN CARIBOO

QUESNEL, June 8 (C.P.). — Light snowfall covered higher areas of the Cariboo today. An eight-inch fall was reported at the Cariboo Hudson Mine and a three-inch fall during the night at Barkerville and Wells.

Deputy Killed by Escaped Convict

RAY, Ariz., June 8 (A.P.). — Jack Hickox, thirty-five-year-old sheriff's deputy, was shot and killed tonight by James Bailey, twenty-five, one of five convicts who escaped yesterday from the state prison farm near Florence.

An hour after the shooting Bailey surrendered to a party of deputized citizens. Sam Carey and Ray Hunt, citizen deputies, reported he confessed the shooting.

LIBERAL GOVERNMENT RETURNED IN SASKATCHEWAN BY BIG MARGIN

Standing of Parties In Saskatchewan

REGINA, June 9 (C.P.).—At 1:15 a.m., M.S.T., The Canadian Press party standing was:

ELECTED	
Liberals	33
C.C.F.	9
Social Credit	2
Union Progressive	1
Independent	1
LEADING	
Liberals	3
C.C.F.	1
Total	50

Social Crediters Make Dismal Showing in Provincial Elections—Conservatives Fail to Win Seats —C.C.F. Makes Gains and Will Continue as Official Opposition in Legislature

Result Causes Speculation at Ottawa on Dominion Election

REGINA, June 9 (C.P.).—Premier William Patterson and his Liberal Government were swept back to power in Saskatchewan yesterday in an election that saw the rout of Social Credit's bid for the Provincial Legislature. Seven hours after the polls closed, Liberals had won thirty-three seats out of fifty and were leading in three others. The C.C.F. were assured of being the dominant opposition, with nine men elected and one other leading.

Indicating the dismal showing of the party, only two Social Crediters out of thirty-nine were elected and one scraped by with a plurality of four votes. He was Fred Herman, of Melville, who defeated Hon. C. M. Dunn, Minister of Highways. A recount is almost a certainty. Other members of the Patterson Government were re-elected.

At dissolution the standing in the House was fifty Liberals and five C.C.F. Membership of the House was reduced by three through redistribution that eliminated eight constituencies and gave birth to five new ones.

In the four seats in doubt, Liberals are leading in Gull Lake,

Continued on Page 5, Column 1

Leads His Party to Victory Again

HON. W. J. PATTERSON
Premier of Saskatchewan, who was returned to office in the general elections yesterday by a sweeping majority.

SITUATION DANGEROUS

Additional Crews Rushed to Aid 200 Already Fighting Island Fire

VANCOUVER, June 8 (C.P.).—Forestry Branch officials said tonight that hazardous conditions of the forest and strong winds over Vancouver Island had made the forest fire situation there "dangerous," especially on the Thompson and Clarke logging operations, where 200 men are battling a 125-acre blaze.

Officials here said they believed the fire, raging between Bowser and Fanny Bay, about forty miles north of Nanaimo, was under control, but that it might gain further headway unless the wind died down.

Rain in the Nelson and Northern Interior sections of the province has improved conditions at those points.

SIXTY FIRES BURNING

During the week, seventy-seven fires have started in the province, with ninety-one burning from last week. Of this total, 108 have been extinguished, leaving sixty still burning tonight, the department reported.

Additional crews were recruited today at Courtenay and rushed to the fire on the Thompson and Clarke operations to keep the blaze from spreading into standing timber, while other men were removing logging equipment and machinery from the danger zone.

Reports received here said no buildings or machinery had been destroyed and only a small quantity of bucked logs were burned. Sev-

Continued on Page 8, Column 6

New World Record Set By Aviator

PARIS, June 8 (A.P.).—Major Jules Rossi set a new world's record today for a 5,000-kilometre flight with a 1,000-kilogram load, completing the distance in 12:27:38.

The flight was over a closed circuit across Southern France between Istres and Cazaux, and was made at an average speed of 401.3 kilometres (about 249.5 miles) per hour.

This broke the previous record of 325.257 kilmetres (about 202 miles) per hour set by the Russian flyer, Vladimir Kokinaki, August 26, 1937.

MAY COMPLAIN TO MUSSOLINI

Britain Considering Action On Bombings — British-Owned Port Attacked

LONDON, June 8 (C.P.).—The Associated Press said tonight Great Britain was considering putting squarely before Premier Mussolini the matter of repeated Spanish insurgent attacks on British shipping. A Foreign Office spokesman was non-committal on the report.

Foreign Minister Viscount Halifax broke short a holiday to resume charge of the Foreign Office as public indignation mounted with each new bombardment of a British boat in Spain.

An insurgent seaplane shelled and machine-gunned the small British-owned port of Gandia in Spanish Government territory today, sinking a British dredger and destroying other property with thirty bombs.

Three British ships were damaged on Tuesday, in a fortnight of such insurgent attacks twelve foreign ships have been sunk or damaged.

Continued on Page 8, Column 8

GOLD IS STOLEN FROM REFINERY

Thieves Take Precipitate Worth $41,000 From Mine in Ontario

SOUTH PORCUPINE, Ont., June 8 (C.P.).—Gold valued at $41,000 was stolen when burglars broke into the refinery at the Dome Gold Mines, near here, during the night and escaped with 375 pounds of precipitates. The burglary was discovered when mine officials opened the refinery today.

The burglary was the largest in the history of this mining camp near Timmins. The burglars sawed through bars protecting windows of the refinery and made off with the precipitates without detection.

MAY HAVE HIDDEN LOOT

It was thought that because of the difficulty in getting the heavy load out of the Northern Ontario mining country, the burglars would be forced to cache the gold and wait until an opportune time for its removal.

Gold precipitates represent the last stage of the refining process. They consist of gold which has been treated by acid and cyanide to remove impurities. This is melted and molded into bricks before shipment to the mint at Ottawa.

Mine officials said the concentrates were covered by insurance.

TWO KILLED IN CRASH OF MOTOR

Three Others Critically Injured When Car Overturns on Washington Highway

DAVENPORT, Wash., June 8 (A.P.).—Two persons, en route home from a religious conference in Seattle, were killed tonight, and three others critically injured when their automobile overturned into a rocky ditch, thirteen miles west of here.

The dead:

Mrs. Belle Hashberger, fifty, Clearwater, Neb., fractured skull.

Miss Frances Marwood, fifty, Clearwater, Neb., internal injuries.

The injured:

Mr. and Mrs. Frank Poole, Chancellor, S.D., extent of injuries unknown; in Spokane hospital.

Mrs. Minerva E. McKee, fifty, Springs, Neb., broken ribs and possibly fractured skull; in Spokane hospital.

Give Approval to Navy Expenditure

WASHINGTON, June 8 (A.P.).—The United States House of Representatives stamped its approval tonight on a $277,503,000 appropriation bill which includes funds to start the $1,000,000,000 "big navy" programme. The measure, which now goes to the Senate, would permit the navy to begin work on two 35,000-ton battleships, two light cruisers, eight "mystery" ships and seven auxiliary vessels.

LATE NEWS BULLETINS

SEAPLANE AWAY ON LONG OVER-WATER FLIGHT

WAKE ISLAND, June 9 (Thursday) (A.P.).—The seaplane Guba, bearing Richard Archbold and five companions on a pioneer research flight to Hollandia, New Guinea, hopped from here at 4:03 p.m. (12:03 a.m., E.S.T.) today. The flying laboratory of the American Museum of Natural History will be the first plane ever to undertake the flight of 2,300 miles of open ocean from Wake to New Guinea.

SEATTLE BAKERIES CLOSED BY STRIKE

SEATTLE, June 9 (Thursday) (A.P.).—Forty-five Seattle bakeries, producing 95 per cent of the city's bread, were closed early today after a strike called at midnight by the Bakers' Union as culmination of a wage dispute. There was no indication how long the strike would last. J. B. Fowler, manager of the bakers of Washington, said there was sufficient bread on hand to meet normal needs for several days.

EIGHT PORTLAND HOTELS IN STRIKE GRIP

PORTLAND, June 8 (A.P.).—Guests and hotel employees alike wandered bewildered through Portland hotels tonight, as 1,250 to 2,000 union workers quit work in eight of the city's largest hostelries. Elevators stopped running. Guests of the nearly full hotels sought stairways and faced the prospect of going out for their meals. Waiters and waitresses in hotel dining-rooms also struck. The strike, called to force recognition of hotel unions as bargaining agencies for all hotel workers, found bellboys, elevator operators and desk clerks uncertain what they would do.

JAPANESE WARSHIPS LANDING NEW TROOPS

HANKOW, China, June 8 (A.P.).—Two Japanese warships steamed 150 miles up the Yangtze River above conquered Nanking, today, to land new Japanese troops, apparently for an overland thrust 250 miles west of Hankow, China's temporary capital.

QUEEN OF DENMARK IS BITTEN BY DOG

COPENHAGEN, June 8 (A.P.).—Queen Alexandrine of Denmark was severely bitten by a dog today as she walked on the beach at Klitgaarden, one of the royal residences. The Queen was taken to hospital, where she received serum injections, and the wound was dressed. She was able to return home later.

Section Crew Saves Camp Worker Caught When Cable Snapped

Canadian National Railways Men Commended by Superintendent for Daring Rescue—Victim Taken to Hospital With Broken Leg

VANCOUVER, June 8.—Quick thinking on the part of a Canadian National Railways section crew near Wolfenden, east of Kamloops, recently effected an unusual rescue following an accident in which George Pond, pole camp employee, found himself suspended by a broken leg above the flood waters of the North Thompson River.

W. T. Moodie, general superintendent of the British Columbia district, C.N.R., to whom the rescue has been reported, has dispatched a letter to Foreman F. Trestain and Sectionman P. Laurenti, Wolfenden, commending them highly for a humanitarian act, performed at no small risk to themselves.

CAUGHT IN CABLE

Two miles west of Wolfenden is a contractor's pole camp, whose suppiles are secured from the railway on the opposite bank by means of a ferry operated on a cable stretched across the river. Pond, in returning to camp a few days ago, pushed the ferry out into the main stream, where the swollen river current caught the craft and tightened the ropes lashing it to the cable. Unknowingly, Pond had his foot in the coils and when the lines jerked taut he was snapped into mid-air, his leg broken, and hanging from it above the river. Although in great pain, he managed to grasp the rope and prevent the ferry moving. Camp employees could not reach him and attracted the attention of the Wolfenden railwaymen, covering the section on their speeder.

Climbing out on the cable, Trestain and Laurenti released the man, lowered him to the ferry and got it ashore. They rendered first aid and bound the leg in splints. They then flagged a passing freight train, whose conductor took Pond to the nearest doctor at Blue River. Taken to hospital at Kamloops for further treatment, Pond is now progressing favorably.

Theft of Three Cars Reported

Three cars, one of them damaged when it was struck against a cement wall, were reported stolen last night, according to police information.

A Studebaker touring, registered in the name of G. A. Stevens, 1133 North Park Street, was reported taken from outside the Atlas Theatre. It was later recovered by police up against a cement wall near Oaklands School with one of its wheels broken off.

A. W. Smith, 1902 Duchess Street, reported a theft of his 1935 Ford car from 515 Cornwall Street, shortly after 11 o'clock. A 1936 Ford V-8 was stolen from the Yacht Club late last night, police were informed.

OAK BAY ROSE SOCIETY

The annual meeting of the Oak Bay Rose Society will be held in the Oak Bay Municipal Hall tomorrow evening, beginning at 8 o'clock.

New Shipment of
Sheer Jacket Dresses
Navy and White and Black and White. Priced from **$12.95**
Scurrah's LIMITED
728 Yates St. E 7811

Give the June Bride a Tea Set
3-Piece Special $7.65
4-Piece Old English $40.00
4-Piece Sheffield Reproduction $67.50
3-Piece Hall Marked Set, Silver Jubilee Stamped $125.00
F. W. FRANCIS
1210 Douglas Street Jeweller

FREE Installation With Hotpoint Ranges
MACDONALD
1121 DOUGLAS ELECTRIC LTD. EMPIRE 171

Tye & Rawson Mimeographing
Typewriting Bookkeeping
312 UNION BLDG. G 1878

SEE THE NEW
BURBANK RANGES
From $48.00 to $159.50
Coast Hardware
1418 DOUGLAS STREET

FOUR PEERS ARE CREATED

Continued from Page 1

trade commissioner in Canada, becomes a Commander of the Order of the British Empire.

HEAD LONG LIST

The Governor of Bahamas, C. C. F. Dundas, and the Governor of the Windward Islands, H. B. Popham, both are made Knight Commanders of the Order of St. Michael and St. George, heading a long list of honors going to the British West Indies.

Lord Harlech, the former William

SIR JOSIAH STAMP

Ormsby-Gore, who retired from the Cabinet last month on his succession to the peerage, becomes a Grand Cross of the Order of St. Michael and St. George.

C. Aubrey Smith, distinguished veteran actor, becomes a C.B.E.

NEW BARONETS

Six baronets include Douglas Hacking, Sir William Churchman, the tobacco magnate, and Sir Archibald Weigall, chairman of the Royal Empire Society.

Arnesby Brown, brother of Eric Brown, director of the National Gallery at Ottawa, is awarded a knighthood.

J. M. Dunningham, Minister of Labor and Industry in the New South Wales Government, who died May 26, is posthumously awarded a knighthood in the Order of the British Empire. His widow is granted the style, title, place and precedence to which she would have been entitled had her husband lived.

Harry O. Chalkley, commercial counsellor of the British Embassy in Washington, is made a Knight Commander of the Order of the British Empire.

General Sir William Ironside, the new Governor of Gibraltar, and Air Chief Marshal Sir Cyril Newall are given G.C.B.'s (Knight Grand Cross of the Bath).

Sir Howard Kennard, Ambassador at Warsaw, is made a Grand Cross of St. Michael and St. George, while Charles Palairet, the former Minister at Vienna, gets a K.C.M.G.

PAINTER HONORED

Frank Salisbury, who painted the official Coronation picture, becomes a Commander of the Royal Victorian Order.

The Marchioness of Carisbrooke becomes a Dame Grand Cross of the Order of the British Empire. The Countess of Elgin, chairman of the Women's Section of the Empire Exhibition at Glasgow, becomes a Dame Commander of the same Order.

Lord Onslow, chairman of committees of the House of Lords since 1931, is awarded a G.B.E. Cecil Weir, chairman of the administrative committee of the Empire Exhibition, is awarded a K.B.E. in the Civil Division.

Among the new Companions of the Order of St. Michael and St. George were Edmund Leo Hall-Patch and Lieut.-Colonel William A. Lovat-Fraser, members of the diplomatic party accompanying British Ambassador Sir Hughe Knatchbull-Hugessen when he was machine-gunned and wounded by Japanese planes in China last August 26.

Arthur Jackson, managing director of the firm which built the great Singapore naval base, was knighted.

DIES AT NANAIMO

NANAIMO, June 8.—James Marshall Millard, twenty-six, died in the General Hospital today following a brief illness. He came to Nanaimo eight months ago from Vancouver to be employed in a local drug store. He is survived by his parents, Mr. and Mrs. James G. Millard, Vancouver, two brothers, Arthur J. and Charles K. Millard, also of Vancouver. The remains are to be forwarded to Vancouver for burial.

KILLED ON HIGHWAY

TRURO, N.S., June 8 (?).—A man and a woman were killed tonight when they were struck by an automobile as they were walking along the highway. The dead are Peter Decoste, thirty-five, and Mrs. Lawrence Richards.

Will Entertain Outlying Centres

Members of the Showboat and the craft that will shortly take them on a tour of outlying Coast centres, are shown above. In their forty-two-foot cruiser, the men will make a tour of towns as far north as Alaska, where they will provide an entertaining programme and music for dancing. Those in the photograph, from left to right, are: Frank Merryfield (publicity agent), Wilfred Adams, Tom Cartwright (skipper), Lawrence Eidlund, Bert White (manager), Emile Kinnon (engineer), and Tom Ooee, a well-wisher. Sam Howard, the singing cook, who will also make the trip, was absent when the photo was taken. The troupe will play at a smoking concert to be held here in the Britannia Branch, Canadian Legion, on Saturday evening, at 8 o'clock.

VICTORS CELEBRATE

EDMONTON, June 8 (?).—Four thousand persons paraded twenty-five blocks in downtown Edmonton tonight in a Liberal celebration of the party's victory in the Saskatchewan election. It was estimated 800 automobiles were driven in the parade, headed by Duncan Innes, president of the Alberta Provincial Liberal Association, of Edmonton.

OTTAWA, June 8 (?).—Hon. Charles Dunning, Minister of Finance, told the House of Commons today he will present his budget next week. He was unable to say on what day.

APPROVE AMENDMENT

OTTAWA, June 8 (?).—The Senate banking committee tonight approved the amendment to the Shipping Act, which empowers the Government to prohibit a ship of Canadian registry from accepting cargo either at a foreign port or on the high seas destined for a war zone.

WOULD COMPEL LOAN SERVICE

Commerce Group Supports Chancellor in Move for Austrian Settlement

LONDON, June 8 (CP-Havas).—The Association of British Chambers of Commerce tonight told Sir John Simon, Chancellor of the Exchequer, it was ready to support any move the Government might deem expedient to compel Germany to service Austrian loans.

"We are given to understand Germany will threaten to default entirely on all her obligations to British subjects if exchange clearing is put into operation," a letter to Sir John stated.

"If there is a credit balance in favor of Germany on annual Anglo-German trade, Britain has little more, if anything at all, to lose by exchange clearing, should Germany default, than she is losing now.

"In the long run it may pay Britain better to resist Germany's proposals or implied threats and come now to finality one way or the other about German obligations to Britain."

PROVIDES MILLIONS FOR HOME BUILDING

Continued from Page 1

The bill is part of the Government's programme to provide employment by stimulating the building industry. The House already has approved another measure authorizing loans of $30,000,000 to municipalities for self-liquidating works.

It is aimed chiefly at helping Canadians of low and moderate incomes to erect their own homes and at assisting those of still lower income to rent suitable homes without straining their finances.

The Minister appealed for a broad measure of co-operation from the public and in particular from the building industry. The bill was really a challenge to that industry, for if prices of building materials and services were increased its value would be destroyed.

"Fear is the cause of this depression," declared Mr. Dunning, "fear that has not the same justification on this continent as in Europe.

ON DIFFERENT BASIS

"Our fears in this country rest on a different basis. Evidence of this fear is found in growing savings accounts. People would rather put their money in safe institutions than into realization of their lifetime ambitions of owning their own homes."

1. Ten million dollars authorized for Government housing loans in 1935 is increased to $20,000,000 with power given the Government to participate in loans up to 90 per cent of the value of houses under $2,500 and partial guarantee to private lending institutions against loss on loans in certain areas.

2. Power is given the Government to loan $30,000,000 for construction of low cost, low rental housing, built either by municipal authorities or limited dividend corporations with low interest charges and low amortization.

3. Such houses or apartments may only be rented to low income tenants unless none are available.

4. Payment of municipal taxes on new houses for three years on a graduated scale by the Federal Government.

In some large cities preliminary plans for housing developments in the low cost field are already well advanced, Mr. Dunning said. He hoped the businessmen who had interested themselves in the matter would take advantage of the act, and that private capital would be available in considerable volume for such ventures.

Investors in limited dividend corporations which may obtain loans for housing projects would be required to put up 20 per cent of the capital cost, borrowing the rest from the Government. They would be limited in their returns to a dividend of 5 per cent with no prospect of capital accretion, as they would be required to agree to sell out to the municipality.

Municipal authorities erecting low cost houses would have to find only 10 per cent of the cost themselves, as they may borrow 90 per cent. They could pay a slightly higher rate of interest and obtain a guarantee of repayment for the Provincial Government.

The bill was greeted with approval in all quarters of the House. Rt. Hon. R. B. Bennett, Conservative Leader, saw difficulties in the Dominion moving into a field here it had no constitutional jurisdiction, but agreed there could be no conflict of opinion on the desirability of helping people to acquire their own homes.

Guest (to very wealthy host)—Have you ever been burgled?

Host—We may have been, but really we wouldn't notice.

B.M. Clarke
711 YATES STREET
WHITE SUMMER CORSETRY
$1.95 and $2.95

FIR MILLWOOD
$2.50 PER CORD
In 2-Cord Lots
CAMERON WOOD & COAL CO., LTD.
743 Yates Street E 4135

Victoria's
PLUMBING AND HEATING CENTRE
C. J. McDOWELL
Douglas at Broughton

STANDARD GASOLINE is unsurpassed

WE KNOW that Standard Gasoline is Unsurpassed. It has been proved over and over again. It has been certified by the highest automotive authorities. But the final decision is yours. Try Standard in your car — see for yourself!

You BE THE JUDGE!

AT STANDARD STATIONS . . . AUTHORIZED DISTRIBUTORS . . . STANDARD OIL DEALERS

Volcano Renews Eruptions With Increased Force

Towns and Villages Near Base of Mayon Deserted After Night of Violent Activity—Refugees Jam Concentration Camps—Fright Causes Death and Insanity of Villagers

MANILA, June 9 (AP).—Flaming lava, in increasing volume, poured from the crater of Mayon Volcano today, seventh day of eruption of the mighty fire mountain. Practically all towns and villages near the base of the volcano were deserted after a night of the most violent eruption since the crater awakened last Friday night after ten years' of inactivity.

Clouds of volcanic ash have spread before the wind over four provinces, and some observers feared the continued rain of ash might bring destruction to all crops, including those of hemp and coconut plantations.

PROBLEM OF RELIEF

Refugees jammed half a dozen concentration camps set up in Albay Province, location of the 7,900-foot fire pot, and all relief agencies were concentrating on the problem of feeding and housing the multitude.

The populace became more nervous hourly as the volcano showed no signs of quieting. One village reported that sight of fire and smoke spewing from the crater had caused one man to die of fright and had driven another insane.

One eruption lasted more than an hour last night, hurling into the air white-hot rocks which crashed like thunder as they struck the sides of the crater and tumbled down the mountain slopes.

FEARS EVEN WORSE

Rev. Biguel Selga, Manila Weather Bureau director and volcanologist, expresses anxiety lest the violence of the eruption increase.

United States Army planes circled the peak, peering through smoke and clouds, but failed to ascertain exact damage or location of lava flows.

Obituary

STEENSON—Mrs. Jane Steenson, wife of William J. Steenson, 979 Southgate Street, died Wednesday morning in the Royal Jubilee Hospital, aged seventy years. Mrs. Steenson was born in Dungannon, County Tyrone, Ireland, and had resided here fifty years. She is survived by her husband; three sons, Robert John and James Harold, at home, and William Herbert, San Francisco, and two daughters, Miss Myrtle, at home, and Mrs. Clare Toye, Toronto; also three grandchildren, and a sister, Mrs. J. M. Speers, of this city. The funeral will take place on Friday afternoon, at 3:30 o'clock, from McCall Bros.' Funeral Chapel, Pastor E. W. Robinson, of the Pentecostal Assembly, officiating. Burial will be in the family plot at Ross Bay Cemetery.

WALLACE—Funeral services were held on Wednesday afternoon, in McCall Bros.' Funeral Chapel, for John Wallace. Rev. Daniel Walker officiated and the hymns "Unto the Hills" and "Jesus, Lover of My Soul" were sung. Interment was made in the family plot in Royal Oak Burial Park, with the following as pallbearers: P. J. Harris, J. Davis, D. Campbell, F. Williams, G. Reside and F. Brookbank.

EDDIE—Funeral services will be held in McCall Bros.' Funeral Chapel, on Friday afternoon, at 2 o'clock, for Willie Eddie. Rev. F. R. G. Dredge will officiate, after which interment will be made in Royal Oak Burial Park.

LOWE—The funeral of Lowe Yen On took place yesterday afternoon from the Thomson Funeral Chapel, Rev. Chow Ling conducting the service in the presence of relatives and many friends. The casket was covered with beautiful floral tributes. The remains were laid at rest in the Chinese Cemetery. The following were pallbearers: Wong Fong Chew, Lowe Wai Yen, Lowe Voy Min, Jin Chew, Louie Poy and Wong Chap On.

McALLISTER — The funeral of Samuel A. McAllister will take place on Friday morning, at 10:30 o'clock, from McCall Bros.' Funeral Chapel. Rev. W. J. Sipprell, D.D., will conduct the service, after which interment will be made in Colwood Burial Park.

DELOUME—A large number of sympathizing friends attended funeral rites Wednesday afternoon at the S. J. Curry & Son Funeral Home for Antony John Deloume. Rev. G. H. Scarrett conducted an impressive service and interment was made in Ross Bay Cemetery. The many beautiful floral tributes received testified to the high esteem in which Mr. Deloume was held. The following acted as pallbearers: Cyril Denman, John Caldwell, John LeFevre, M. L. Danchak, J. Denman and C. Bates.

LEA—The funeral of Tom Swan Lea took place yesterday afternoon from Sands Mortuary Chapel. The impressive service, conducted by Rev. Dr. W. G. Wilson, was largely attended by relatives and friends. The hymns sung were "Lead, Kindly Light" and "Abide With Me." The numerous beautiful floral tokens bore testimony to the popularity of Mr. Lea. The following acted as pallbearers: Frank Anderson, D. Slydell, Sidney West, William Dorman, William Davies and William Haslam. The remains were cremated at the Royal Oak Crematoroum.

TALLETT—Rev. A. E. G. Hendy conducted the funeral services for John Henry Tallett yesterday morning, in McCall Bros.' Funeral Home, one hymn, "Lead, Kindly Light," being sung. Burial was in Royal Oak Burial Park.

HUTCHINSON—Mrs. Marjorie E. Hutchinson, wife of Charles F. Hutchinson, 745 Front Street, Victoria, died Tuesday in the Vancouver General Hospital, aged thirty-four years. Mrs. Hutchinson was a native daughter of this city, and was a valued member of the Eastern Star, and her death will come as a great shock to a wide circle of friends. She leaves her husband and one daughter, Lorraine Joan, at home; four brothers: Dr. S. C. Pomeroy, Oakland, Cal.; A. J. Pomeroy, with the Provincial Police, Prince George; C. W. Pomeroy and W. A. Pomeroy, of this city; three sisters: Mrs. A. W. Budd, Petaluma, Cal.; Mrs. William McGill, San Jose, Cal., and Mrs. Hutchinson, Victoria. The funeral will take place on Saturday at 2 p.m., in Sands Mortuary Chapel. Rev. F. V. Venables will officiate, and the remains will be laid at rest in Colwood Burial Park.

BARLOW — The funeral of William George Barlow will be held from Hayward's B.C. Funeral Chapel tomorrow afternoon, at 2 o'clock, and interment will be made in the family plot in Royal Oak Burial Park.

PARKER — The funeral services for Harry Helmcken Parker will be held in Hayward's B.C. Funeral Chapel this afternoon at 2 o'clock, and interment will be made in the Old Colwood Cemetery.

Is Leaving to Join Royal Air Force

—Photograph by Elite Studio.

GEORGE H. STOCK

ELDEST son of Mr. and Mrs. P. A. Stock, 3143 Cedar Hill Road, who is leaving for England today to join the Royal Air Force. He was born in Victoria and received his education at the Oaklands and Victoria High Schools.

ARGUMENT IS TO BE HEARD

Trial of R. L. Eccles on Manslaughter Count Opens In Lower Court

The hearing of the charge of manslaughter preferred against Robert Lionel Eccles, aged twenty-one years, arising out of the death of Royston Perkins, fatally injured in a motor accident on Palmer's Station Road, near the Island Highway, on May 27, was commenced before Magistrate Henry C. Hall, K.C., in the Provincial Police Court yesterday afternoon, and after the evidence for the Crown and of the accused himself had been taken, the case was adjourned for argument next Wednesday, at 2 p.m.

Eccles, appearing on remand, was represented by P. J. Sinnott. H. Alan Maclean conducted the prosecution.

CAUSE OF DEATH

Evidence as to the cause of death was furnished by Dr. Gordon A. McHardie, who described the penetration of the brain by a piece of wood which entered the face.

B. G. P. Colclough, View Royal Service Station, who conveyed the victim of the accident by car to the Jubilee Hospital, and Mrs. Hilda Marie Clarke, who lives close to Palmer's Station Road, described the scene immediately after the accident occurred. The witness fixed the time of the accident at about 8:20 p.m.

Constable William C. Murray, Provincial Police, testified that he arrived at the scene of the accident at 9:20 p.m., and found the car overturned on its hight-hand side, 171 feet from the Island Highway intersection. He gave evidence of tire marks found on Palmer's Station Road, and produced a plan showing these marks and the position of the car.

FENCE SMASHED

The witness stated that a rough wooden fence on the right-hand side of the road had been destroyed for a distance of fifty-nine feet. Four posts had been torn out of the ground, and the rails were piled up beside the car. At 10:30 p.m. the accused returned to the scene of the accident, and explained that as he was proceeding along the Island Highway the steering gear of his car "seemed to go wrong," and he was unable to make the curve.

Constable Frank B. Pomeroy corroborated the evidence of the previous witness, whom he had accompanied to the scene of the accident, and added that he saw two pieces of wood projecting through the broken windshield and extending into the rear of the car.

Mechanical supervisor for the Provincial Police, Constable William J. Christensen, Nanaimo, describing an examination of the car on May 30, stated that there was no defect in the steering gear that would impair its efficiency, and the brakes were in very good condition. At the scene of the accident the witness said he drove the car at thirty miles per hour and again at forty miles per hour, and negotiated the bend in the highway without any difficulty.

The accused testified that, with Royston Perkins as a passenger, he had been driving north along the highway at a speed that never exceeded thirty miles per hour. Approaching the Palmer's Station Road, the car had been traveling below that speed. The steering system suddenly seized, and the car, out of control, ran off the road and crashed into the fence, the top rail of which came off and struck the deceased's face. He stated that he was unable to apply the brakes, as the drop in the road at the intersection had thrown him out of position.

Under cross-examination, the accused denied that he had been traveling at too great a speed to be able to negotiate the curve.

Defence counsel intimated that he proposed to argue the case, and at this stage the court adjourned for one week.

Government Issues Warning Against Relief Migration

PLAIN warning from the Provincial Government that no purpose would be served by their coming to Victoria was issued yesterday by Hon. G. S. Pearson to single unemployed men encamped in the Dominion Postoffice and Civic Art Gallery at Vancouver. The Province and the Dominion were agreed that if the men returned to their Prairie homes they would be provided for there, the Minister of Labor said.

BOARD MEMBER IS TO RETIRE

Frank Higgins, K.C., Tenders Resignation as Debenture Retirement Trustee

FRANK HIGGINS, K.C.

Mayor Andrew McGavin received word yesterday from Frank Higgins, K.C., that he was forced to tender his resignation as a member of the Board of Debenture Retirement Fund Trustees through ill-health.

Mr. Higgins was appointed to the board by Hon. Archer Martin, Chief Justice of British Columbia. Other trustees are Mayor McGavin, named by the City Council, and E. W. McMullen, appointed by the Provincial Government.

A meeting of the board will be held some time on Tuesday, Mayor McGavin announced.

MAYOR INFORMED

Mr. Higgins' letter to the Mayor stated:

"We trustees under Victoria City Debt Refunding Act, 1937, have been waiting for the handing down of the decision of the Court of Appeal as to the validity of this act.

"I have just received word that the court has upheld this legislation, which would permit us to function and justify our acts under this statute. In the meantime, last Friday morning, I awoke with a case of defective hearing. I have undergone examination by several doctors, and they all advise me that I must take a complete rest for two months, and that is the only way in which I can have a chance of recovering my hearing. I, therefore, have to tender my resignation as a trustee, and respectfully suggest that you proceed to appoint another in my place."

Joe—I was held up by two men last night.

Bill—Where?

Joe—All the way home.

FIRES BLAZE IN BOMBED CANTON

Continued from Page 1

casualties in Canton were caused by anti-aircraft fire.

FOR DIRECT ASSAULT

SHANGHAI, June 9 (AP).—Japanese infantry and artillery units strengthened their positions for a direct assault on strategic Chengchow today.

Chinese admitted Japanese were within a few miles of that bitterly contested objective, the junction of the Lunghai and Peiping-Hankow Railways, preparatory to advancing toward the provisional capital, Hankow, 300 miles southward.

Although foreign military experts estimated the Japanese had lost 300,000 killed and wounded, and the Chinese more than 1,000,000 in the eleven months of fighting, indications were that the Japanese were pressing on vigorously.

Several foreign missionaries were reported still at Chengchow, engaged in treating victims of the air attacks. Some Canadians were believed still there.

(A Havas News Agency dispatch stated a group of Canadian, British, United States, Australian, and Italian missionaries are administering Kaifeng as a united committee.

(The Canadians, according to Jacques Marcuse, Havas staff correspondent, who visited Kaifeng before Japanese took possession, are Miss Marty Watts, of St. Catharines, Ont., and Miss Josephine Ward.)

ACCEPTS DECISION ON DISALLOWANCE ISSUE

Continued from Page 1

in Alberta, and two acts dealing with access to the courts.

SUBSEQUENT ACTION

The Dominion disallowed the acts. The Alberta Legislature was reconvened and passed three more bills, those later found unconstitutional by the Supreme Court and which will be appealed to the Privy Council.

Lieutenant-Governor John Bowen reserved his assent and they never became law. With both Governments agreeing, the bills were referred to the Supreme Court along with the disallowance and reservation reference.

WAKE UP YOUR LIVER BILE—

And You'll Jump Out of Bed in the Morning Rarin' to Go

The liver should pour out two pounds of liquid bile into your bowels daily. If this bile is not flowing freely, your food doesn't digest. It just decays in the bowels. Gas bloats up your stomach. You get constipated. Harmful poisons go into the body, and you feel sour, sunk and the world looks punk.

A mere bowel movement doesn't always get at the cause. You need something that works on the liver as well. It takes those good, old Carter's Little Liver Pills to get these two pounds of bile flowing freely and make you feel "up and up". Harmless and gentle, they make the bile flow freely. They do the work of calomel but have no calomel or mercury in them. Ask for Carter's Little Liver Pills by name! Stubbornly refuse anything else. 25c.

Garden Chairs

Adjustable lounge model, Up from $1.25

Garden Stools—Up from 55c

Standard Furniture Co.

737 YATES

The Prescription Store

Where quality and service are paramount, and a real professional pharmacy is maintained. Prescriptions, sickroom supplies and health requirements only.

BROAD AT FORT

McGill & Orme LIMITED

PRESCRIPTION CHEMISTS

PHONE G ARDEN 1194

RAY'S, LIMITED

PEACHES
PEARS
GREENGAGE PLUMS
APRICOTS
DICED BEETS
ASPARAGUS CUTS

10c TIN

It's VACATION Time!

To Beach or Lakeside Resort

SHIP BY TRUCK

We will pick up your baggage or camping equipment at your home and deliver it to any address on Vancouver Island. You can rely upon our service . . . safe, reliable, prompt.

ISLAND FREIGHT SERVICE, LTD.

514 Cormorant St. Phone G 8188

ECZEMA

Relieves itching quickly, thoroughly heals the skin, a most effective treatment for Eczema and other skin troubles. A record of 50 years.

Dr. Chase's Ointment

for Summer Fun and Comfort

DRESSES THAT WASH AND REALLY KEEP THEIR SMARTNESS!

$5.95, $6.95 AND UP

Beautifully designed cottons, sheers, linens and crease-resisting fabrics . . . one and two-piece effects . . . whites, pastels . . . all that's really new and smart. Moderately priced, of course! . . . and available on our Budget Plan of convenient payments, if you wish!

Mallek's LIMITED

Ready-to-Wear and FURS

1212 Douglas Street E 1623

MAURICE CARMICHAEL

Manufacturing Silversmiths

MAKERS OF HIGHEST QUALITY SILVERWARE

SPECIALISTS IN REPAIRS AND REPLATING

Established 1920 1028 FORT STREET, VICTORIA, B.C.

Your Name is in This "Who's Who"

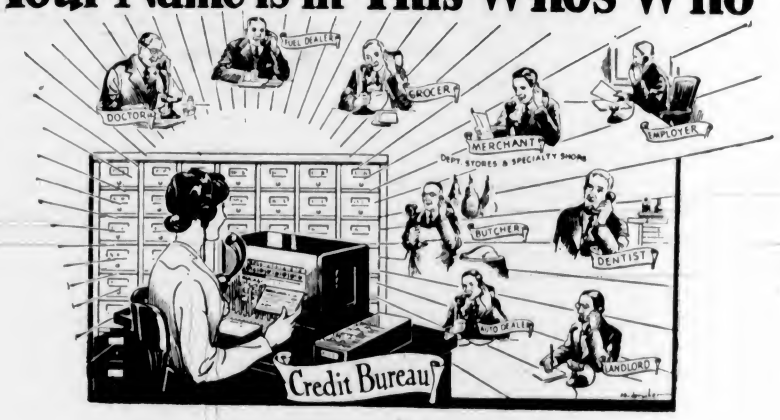

The files of the Retail Credit Bureau contain the credit record of every citizen, and every member of the bureau has access to this record.

WE consider ourselves fortunate to be listed in "Who's Who" or the Social Register, but our rating in the files of the Retail Credit Bureau is far more important in our daily lives!

For here, in this "Who's Who" of Business, are listed the credit records of the citizens of this community: How they pay the grocer, the butcher, the other stores, the physician, and the dentist—every credit granter—or how they don't!

No guesswork—no hearsay—only facts are recorded. The records are constantly revised through reports from members, periodical check-ups, and a close watch over court records and other sources of information. And each member of this Credit Bureau—and of over 1,200 affiliated credit bureaus of the National Retail Credit Association throughout the country—has access to these records.

So, prompt payment of accounts builds a credit record of priceless value not only here at home but wherever and whenever credit is needed.

MEMBER CREDIT GRANTERS ASSOCIATION OF VICTORIA TREAT YOUR CREDIT AS A SACRED TRUST

Safeguard Your Credit!—Pay All Bills by the 10th—or Promptly as Agreed

Sponsored by the Credit Granters' Association of Victoria

The Daily Colonist

Established 1858

The Colonist Printing and Publishing Company, Limited Liability

J. L. Tait, Managing Director

Subscription Rates by City Carrier:

Yearly	$12.00
Monthly	1.00

All subscriptions payable in advance. Mail subscribers are requested to make all remittances direct to The Daily Colonist.

Subscribers in ordering change of address should be particular to give both old and new addresses.

Subscription Rates by Mail:

To Canada, British Empire, United States and Mexico:

Yearly	$6.00
Half-Yearly	3.00
Quarterly	1.50

To All Other Countries:

Yearly	$18.00
Monthly	1.50

Thursday, June 9, 1938

LONG MAY HE REIGN

Today the official anniversary of the birthday of His Majesty the King is being observed throughout the British Empire. Eighteen months have elapsed since His Majesty was called from private life to assume the most onerous duties within the gift of the realm, and in that time, aided by his gracious consort, Queen Elizabeth, he has endeared himself to his people by his simplicity, honesty of purpose and devotion to God and man. He promised to follow in the footsteps of his illustrious father to the best of his ability, and he has proved himself to be a worthy son. Gratitude for the discharge of duties rarely more burdensome; confidence in the continuation of an honored tradition; and sincere affection for human, lovable qualities, all go into the observance today of the King's birthday anniversary. Long may he reign.

THE SASKATCHEWAN ELECTIONS

The victory of the Liberal Party in the Saskatchewan general elections was not unexpected, nor was the sweeping nature of the Government's triumph a complete surprise. The chief subject of pre-election speculation was the extent of the support which would be given to the Social Credit candidates. The electors of Saskatchewan settled the question by burying the Social Crediters under an avalanche of Liberal votes. The Conservative Party fared no better than in the last election, while the Co-operative Commonwealth Federation appears to have made small gains.

With thirty-nine candidates in the field, the Social Credit Party made a determined effort to set up an administration akin to that in Alberta. Premier Aberhart, his Cabinet and more than thirty Social Credit members of the Alberta Legislature and the House of Commons took part in the campaign. Large crowds attended the meetings, suggesting that the Social Credit doctrines were receiving strong support. The ballots, however, showed definitely that while the electors were willing to attend meetings, they had no intention of sending remote-controlled members to their Legislature.

British Columbia electors turned thumbs down in a definite manner when Social Crediters sought seats in the Provincial Legislature. Now Saskatchewan has rejected the doctrines of Major Douglas and Mr. Aberhart. Whether further attempts will be made at expansion remains to be seen, but it is certain that plans to push organization in the Eastern Provinces will not be formulated with a great deal of enthusiasm.

THE BOMBING OF CIVILIANS

For some days the news of the Spanish and Sino-Japanese wars has been featured by reports of ghastly bombings by air raiders over populous sections of country considerably removed from the actual scenes of hostilities. No more graphic illustration could be given of the claims long made by students of aerial warfare that in the event of another world war the civilian populations will be in no less danger than the men in the front-line trenches. Non-combatants in Spain and China have been slaughtered by the hundreds and injured by the thousands. It matters little which sides are responsible for these greatest of inhumanities among the inhumanities of warfare. The fact remains, to the lasting blight on civilization, that nations at war when they become hard-pressed will resort to any means to win. Expressions of horror, notes of censure and resolutions of condemnation from nations on the sidelines have little or no effect; they are disregarded unless they are backed by threats of punitive action which none is prepared to take.

In the course of the bombings in Spain a number of British ships have been attacked, some sunk, and British sailors have been killed and wounded. The frequency of these attacks has increased greatly in the last few weeks, with growing resentment on the part of the British press and public. Demands are being made that action be taken to put an end to these attacks on British people and property. Repeated protests appear to have been completely ineffective; sterner measures are essential, and the Government is studying the situation to determine what these measures shall be.

The Government has been reluctant to become deeply involved, confident that strict adherence to its policy of non-intervention would assist immeasurably in the restoration of peace in Europe. It has kept itself in a position to act as a mediator between the belligerents in Spain, if given an opportunity. Now the situation has become more difficult, but it is probable that whatever action is taken will be with a two-fold duty in mind, to protect British interests and to protect the peace of Europe. Impatience on the part of the public will not help matters. To steer a middle course is difficult, but short-cuts are dangerous, and there appears to be no short-cut to peace in Spain.

THE BANK OF CANADA

Decision of the Dominion Government to assume complete ownership and control of the Bank of Canada is reported from Ottawa to have been taken on the grounds of economy. As the economies will be negligible, being chiefly the saving in directors' fees, which were purely nominal, it is more than likely that the decision was influenced by the demands of a section of the Liberal Party that the institution be owned outright by the Government. The change suggests the influence of political considerations, which, The Financial Post says, "is something obviously to be deplored in an institution of this type."

When established by the Government of Mr. Bennett, the bank shares were owned by the public. When the present Government came into office, one of its first acts was to assume majority-interest control without changing the number of shares in the hands of the public. This gave the Government the authority it wished, but there were no signs of Government interference in the functioning of the bank and the change came to be recognized as a reasonably happy illustration of the possibilities under joint public and private ownership. The latest change will be regarded with mixed favor and a certain amount of skepticism in view of the fact that the bank will lose the advice of a minority of directors elected by an independent, non-political group of shareholders.

The main objection to the new set-up is that the danger has been enhanced of the central bank at some time being the economic weapon of a Federal administration filled with revolutionary zeal and imbued with untried and unsound monetary ideas. During the past session, the fact that the Bank of Canada is definitely an arm of the Government has been clearly demonstrated. Mr. Dunning, in an exposition of the place and function of the institution, told the present session of the House that while the control of the Government was not meddlesome, it was ultimately absolute. This makes it clear that the Bank of Canada, while it may attempt to advise, must do the bidding of the Cabinet and the Minister of Finance. Upon the sagacity of the Government in office will depend the stability or instability of the Bank of Canada. It is conceivable that moods of the moment might influence policy of great magnitude.

AIRPORT IS INEVITABLE

Patience is perhaps the best counsel for Victoria with respect to its legitimate desire for, and its very real need of, a civilian airport. The latest word received by the city from Ottawa is that the Department of Transport can offer no assistance with development of a limited flying field at Gordon Head.

It must be borne in mind that the Dominion itself is busy with laying down an airway from coast to coast in Canada, an undertaking of some magnitude and one which cannot safely be hurried. On the other hand, it is because Vancouver Island genuinely needs connection with that airway that Victoria will continue to be concerned about the matter.

The Department of Transport, in its communication to the city, made reference to other activities of the Dominion in this area, presumably referring to development of a military air base at North Saanich. The two issues, however, should not be confused. It is the practical possibility of civilian flying that Victoria is concerned over, on behalf of a greater area of some 80,000 people.

At most points in Canada the Dominion is contributing one-third of civilian airport costs. At some points the contribution has been a little higher. At Fort William half of the cost is now pledged. Vancouver has been treated generously, and rightly so. In due course a solution will be found of Victoria's difficulty.

Meanwhile, patience will preserve for the city the weight of its original representations, and demonstrate once more that the issue is real. Victoria and Vancouver Island are an integral part of Canada. Sooner or later they must be linked up by air with the Mainland. An airport is the only practical way.

JUNE

June is the month of beauty, when we think
Of roses breathing peace upon the world,
And trees with restful canopies unfurled
In which our song-birds form the magic link
Of a golden Summer day. The river's brink
Is gay with garlands, and the meadow pearled
With nodding daisies that are gently swirled
By June-winds, as they ever surge and sink.

White shawl-clouds grace blue skies the whole day long,
And honey-bees wing swiftly on their way,
And you can hear the white-throat's happy song
Above the brooklet, where the ripples play.
Faith, hope and charity speak in the sea
With organ-tones that swell June's symphony.
—Amy Bissett England.

Flattery corrupts both the receiver and the giver; and adulation is not of more service to the people than to kings.—Burke.

The Weather

Meteorological Office, Victoria, B.C., at 7:00 p.m., June 8, 1938.

SYNOPSIS OF WEATHER CONDITIONS

Pressure remains abnormally high off the Pacific Coast. Strong cool winds throughout British Columbia have been accompanied by a few light showers in the Interior, but fire hazard has increased considerably in the coast forests.

The weather has been moderately warm in the Prairie Provinces, and unsettled in Alberta.

PRECIPITATION AND TEMPERATURES

(Precipitation for twelve hours to 5:00 p.m.; temperatures for twenty-four hours.)

	Precipitation	Min.	Max.
Victoria	--	46	58
Nanaimo	--	45	64
Vancouver	--	50	64
Kamloops	--	44	64
Prince George	--	48	60
Estevan Point	--	48	56
Prince Rupert	--	42	56
Langara	.02	42	46
Atlin	--	48	--
Dawson	--	50	66
Seattle	--	50	64
Portland	--	52	64
San Francisco	--	52	66
Spokane	Trace	52	60
Los Angeles	--	60	66
Penticton	--	50	--
Kelowna	.05	48	81
Grand Forks	--	48	76
Nelson	Trace	49	69
Kaslo	--	44	--
Cranbrook	Trace	49	59
Calgary	Trace	48	66
Edmonton	.12	50	54
Swift Current	.04	48	68
Moose Jaw	Trace	36	70
Prince Albert	--	36	70
Saskatoon	--	34	70
Qu'Appelle	--	30	70
Winnipeg	--	30	68
—Tuesday—			
Toronto	--	47	70
Ottawa	--	42	66
Saint John	--	48	54
Halifax	--	52	68
WEDNESDAY			
Minimum			46
Maximum			58
Average			52
Minimum on the grass			43

Weather, fair; sunshine, June 7, 13 hrs. 30 mins.

5:00 P.M. WEATHER REPORTS

Victoria—Barometer, 30.04; wind, W., 30 miles; fair.

Vancouver—Barometer, 29.98; wind, W., 16 miles; clear.

Kamloops—Barometer, 29.88; wind, W., 6 miles; cloudy.

Prince George—Barometer, 29.86; wind, NW., 6 miles; cloudy.

Prince Rupert—Barometer, 30.28; wind, NW., 10 miles; fair.

Langara—Barometer, 30.18; wind, W., 4 miles; fair.

Estevan Point—Barometer, 30.16; wind, NW., 32 miles; clear.

Tatoosh—Barometer, 30.12; wind, W., 18 miles; clear.

Portland—Barometer, 30.12; wind, NW., 12 miles; fair.

Seattle—Barometer, 30.04; wind, N., 10 miles; cloudy.

San Francisco—Barometer, 29.78; wind, SW., 12 miles; clear.

Note and Comment

By Sandham Graves

Yesterday I met another man with a cure for the depression. All it wanted, he said, was a little co-operation and unselfishness all round. It had been hoped that construction of a $4,000,000 bridge over the Fraser River at New Westminster would do the trick, but it hadn't, he admitted ruefully. Now it was thought a $15,000,000 highway to the North would do it without fail. Stockmen, lumbermen and farmers in the North were ready, he said. Cattlemen proposed to give 500 head of cattle to the Government. Lumbermen were ready to supply all the timber necessary. Farmers were agreed that they would work on the road. With such co-operation, the thing could not fail, he said. Of course, the livestock men would not exactly give their cattle to the Government, but they would take bonds of the Province in exchange, he said. The same thing would hold with lumber and with other supplies; but the big thing was, everyone was ready to start. They each would do their part. For their part, the cattle raisers would let the Government have 500 head at a fair figure, merely the selling price at the ranch, plus the freight to Vancouver, a reasonable return for their labor. Of course, the cattle would not really be moved to Vancouver, but would be used to feed farmers at work on the road itself. The lumber would come in handy for building corrals for cattle awaiting their turn, for bridges, and so on. By trading the cattle at a Vancouver price in exchange for Government bonds at face value, breeders would really be giving their animals to the country, he said. It was unselfish of them, but they had agreed to do it; or at least a resolution had been drawn up to that effect by one section of his riding. As a member of the Legislature, he had drawn the resolution, he said, so all that was needed now was for somebody to act on it. The matter was of some urgency, he continued, because the Government threatened to cut off the work-for-taxes plan on August 1, and in his riding that would be unpopular. I thanked my informant and asked if I might be permitted to use his name. He said no, he thought not; that people might think he was trying to take credit for the proposal, whereas, really, the cattle belonged to somebody else. The sacrifice, he said, would be theirs.

* * *

Out our way, the Corporation of the City of Victoria is momentarily under a cloud. Oh, the sun will shine again all right; but for the present just don't mention carpets, or polished floors, or freshly painted steps, or homes beautiful. The facts are simple. The Corporation oiled a cinder sidewalk. Good-naturedly, home owners then walked on the road; and used cleaning fluids to take the stains out of the carpets after the occasional visitor who did not notice the oil. All went well for a time; until, in fact, the Corporation oiled the road as well. Now, of course, if people out our way want to get home at all they must walk on the oil. The oil on the road is fresh and glistening, with a light scattering of sand in patches. The oil on the sidewalk is thawing in the warm sun, and comes up in friendly lumps of oiled-steeped cinders that fit cosily into the ball of the shoe, where they hang until the nap of the carpet scrapes them off the foot. People, however, are reasonable. Out our way we are doing our best to scrape off the oil on the boulevard; on the theory that there at least it might discourage the dandelions. In future, though, if the Corporation really wants to earn the gratitude of its citizens, it might consider either sanding the oiled surfaces a little more generously; or leaving at least a small pathway open for those who have to walk that way if they would leave home. Observation suggests that something of the same condition applies in other parts of the city, where, no doubt, people have homes they care about also. It is to be appreciated that oiled surfaces prevent dust, and that dust is a nuisance. On the other hand, oil is a worse nuisance, unless such surfaces are well sanded. Er—say it with sand.

* * *

In spite of its title, "You Can't Take It With You," did very well in Victoria, playing two nights to reasonably filled houses at the Royal Victoria, and taking at least some of it away. People who like burlesque and farce got their moneys-worth, the company responding to curtains calls at the end of each show. Some of the dialogue was clever, including a choice bit of characterization wrapped up in a parlor game of words with their associations. In pre-war days one would have called "You Can't Take It with You" a lively farce, a little on the broad side. Today it is styled as a comedy, though the story is too light to entirely justify that classification. For the vehicle in which they moved, members of the cast gave a fine performance, as madcap and as crazy as they were supposed to be. It is something of an achievement to make fireworks plausible in a living-room, to have a household falsely accused of printing seditious pamphlets, and to string a large number of characters together in a gay, mad world. Underneath the hilarity of the farce, there was a serious line, which, though unspoken, came straight out of a much older work. It was "Give us this day, our daily bread," keyed by two original graces spoken by "Grandpa." Art triumphed, in the end, because one could believe that the family really enjoyed their daily bread, with fireworks.

JUST LIKE THE OTHERS

Smyther (at lunch)—I wonder what our new cook will be like?

Mrs. Smyther—Oh, nothing unusual. She left us this morning.

CHILDREN BURNED AS BLAZE SWEEPS HOUSE

RAINIER, Wash., June 8 (AP).—Two children, one three and the other a year and a half, burned to death tonight when fire swept the home of their parents, Mr. and Mrs. Gleason Hall.

Deputy Sheriff John Hudson, who investigated the fire, said the parents told him they were some distance from the house when they noticed the blaze and upon reaching it were not able to enter to save their children. Cause of the fire could not be immediately learned.

The Observation Car

By THE EDITORIAL STAFF

Glancing Over Sport

War Admiral's victory in the Surburban Handicap last Monday leaves him only $13,000 short of the earnings of his famous daddy, Man o' War. That means the Admiral will surpass the mark of his long-since-retired sire for he has several more important money events on his schedule . . . Jack Doyle, the Broadway Betting Commissioner, is quoting defending champion, Ralph Guldahl, Sammy Snead and Henry Picard as 8 to 1 favorites to win the U.S. open golf championship at Denver, which got under way yesterday . . . Lester Patrick, boss of the Rangers' hockey club, accompanied by Jim Braddock and Henry Armstrong, visited Joe Louis' training camp at Pompton Lakes the other day to take a glimpse at the colored fight champion. And it was on Braddock's thirty-third birthday . . . Vic Scarborough, noted fivepin bowler and fishing expert in his own way, says that Joe Louis will trim Maxie Schmeling without much trouble on the night of June 22 in the Yankee Stadium . . . So the football season continues on Saturday with Esquimalt facing the City in the Dominion Cup series. If the footballers keep up the way they are going they will be overlapping the seasons, which, by the way, are eleven months long right now.—J.D.

* * *

Music of the Birds?

Have you ever been aroused from a peaceful slumber by the "caw" of the crow about 5 o'clock in the morning? His voice has a harshness all its own, like a one-string fiddle played with a piece of sandpaper, or a fire engine siren passing a street car on Government Street. But Mr. Crow has a habit of prolonging his solo for an indefinite period until it runs through your brain like the wild jumble of a swing band on a cracked record. So if you happen to hear this symphony of the birds when you feel like another four or five hours' sleep, enjoy it to the full, for some day all the crows may be killed off—we hope!—W.I.F.

* * *

Here's Pennant Winners

With the clubs in the various sections of the Lower Island Softball Association moving merrily along in their annual scramble for top berths, many things can happen before the sectional winners are named. However, as we see it, Cameron Lumber, Burns & Co., and the V.L.A. will gain play-off berths in the "A" Section, and will probably finish in that order. Bruce Lowe's snappy red-shirted Colwood Wood nine will lift the "B" Section bunting, with our choice for the "C" Section resting between the Hollywood Club and The Times (we must string along with the newspaper boys). Young Citizens appear to be the class of the "D" Division and should win the flag.—S.T.

* * *

Public Benefactor

Alderman John A. Worthington kept a promise made to the City Council in January. This week he purchased a twenty-foot Union Jack for the 165-foot pole donated for Beacon Hill Park by Mayo Singh. . . . The RKO talent scout who was here searching for a lad to play the part of "Gunga Din" in a forthcoming Hollywood picture must have passed up a lot of good bets. It seems to us there are a number of young East Indians and Coast Indians who could have capably filled the bill. . . . Presumably the large number of fires on Tuesday were mostly started by sparks from chimneys. Perhaps the fire wardens could inaugurate an annual "Clean Your Chimney Week" with good results. . . . Many a mother has been heard to call her child "a little savage." Perhaps many a savage mother in the dark jungle threatens her child with the perils of civilization to make him behave . . . At first people will go a long way to get anything free, but after a while they want it delivered.—G.B.

* * *

One Up

Brigadier-General J. C. Stewart, D.S.O., newly appointed district officer commanding Military District No. 11, has a ready wit, and in an after-dinner speech the other evening he scored a point over Assistant-Commissioner T. W. S. Parsons, of the Provincial Police. Telling the history of militia forces in British Columbia, Brigadier Stewart remarked upon the numerical strength of the Provincial Police today, and naively added that back in 1856 the policing of the whole of Vancouver Island was done by one man. The assistant-commissioner, whose own quick wit is usually a match for the best, joined in the laughter that the D.O.C.'s remark provoked.—R.M.

Sewage Pollution of The Gorge

By JOHN DAY

It must be with serious regret that the well-known and picturesque long and winding waters of the Gorge have now been condemned, these waters are polluted with sewage from several sources, and are considered unfit for bathing, fishing, and a menace to health in the surrounding districts.

The waters of the Victoria Harbor, Inner Harbor and Selkirk Waters, contaminated with sewage are driven up as far as Portage Inlet, extending up Deadman's River and Colquitz River.

Looking back, one can picture the beautiful surroundings covering the miles of waterfrontage prior to the advent of the white man and civilization. This was, up to a few years ago, one of the pleasure grounds of thousands, and the old Gorge Park must bring back many pleasant memories to those now grown up. It has cost the city of Victoria and the municipalities adjoining vast amounts of money to construct the large number of parks and pleasure resorts to give pleasure to the residents, visitors and tourists, and yet there is not one to equal the Gorge and its surroundings, given us without any cost by Nature. Perhaps, because it is a gift, we do not appreciate its inestimable value.

But "out of evil cometh good," and perhaps the "edict" issued by the city health officials and the Provincial Board of Health will now arouse the public to the true value of this valuable asset, and that some action so long delayed will be taken to stop this trespass upon public rights and privileges. To those who have invested in the purchase of waterfrontages along the many miles extending from the city limits, Harriet Road, to the end of Portage Inlet, it will come as a serious blow, and will naturally stop many who may build homes along these frontages, so seriously affecting our many industries connected with the building trades; and how disheartening it must be to the owner of Craigflower Park, who, having spent in the purchase of the many acres large sums of money, planning to build along these frontages. He already has turned an old manure heap into a beauty spot, and at his own expense taking over the preservation of the old landmark allowed to go to decay, viz., the Craigflower Home. I am also informed he has been purchasing all that could be gathered together of the furniture and other articles left, or taken away as mementoes, to make a veritable gold mine for the Publicity Bureau in advertising for tourists who will be able to visit this spot, with its past memories, and see the old home inside and out, just as it was long ago.

Must we have taken from us the city bathing pool at this side of the Gorge Bridge and the happy playground with swimming frontage at Gorge Park, enjoyed by the thousands of children and adults?

Positive and quick action must be taken if we are to stop this inestimable loss to the community; and all public-spirited citizens should rally behind any scheme that will preserve these many miles of frontage and large areas of waters.

There have been many and various ideas placed before leading authorities, but, so far, I have not seen any plan that would warrant the expense incurred, although the cost is grossly exaggerated. This will not be overcome by disputes between mayors, reeves and aldermen of cities and municipalities, because it is apparent that after all the meetings of committees and delegations the only solution so far is to close the waters.

Perusing the forty-one pages of the Victoria and Island Publicity Bureau, a carefully and well written report, I find no single mention of the Gorge and its surroundings. Why? No doubt wisely, they refrain from comment. In an interview with G. I. Warren, commissioner, an energetic fighter for Victoria, showing him the plan I had and its great possibilities, he stated that we would have a million-dollar asset at our very door.

We could have an inlet and outlet to the sea, a stretch of water from the harbor to Portage Inlet, winding and picturesque, some five miles of waterway, having entrances at Esquimalt Harbor and Victoria Harbor; from Harriet Road to Esquimalt Harbor a lake containing three feet or more of water over all its area, containing pure sea water from Esquimalt Harbor, a home for fish, a lake for boating and swimming at any part. The depth of water could be regulated to suit the various tides and change the waters at the will of those interested. This portion would be closed from any source of contamination from the harbor to Selkirk Waters. Then the Inner Harbor from Selkirk Waters would be cleaned of its pollution by the flow of millions of gallons of clean water from Esquimalt Harbor. One may say this is a dream, but I can assure you all this is possible. This is one answer to the relief question, ninety per cent labor, not a municipal expense to the taxpayer, as it is a matter to be dealt with by Dominion and Provincial authorities. They have the labor and money to do the work—money that will bring in its return to the whole community and the labor not wasted, but giving a guaranteed return.

I feel all public bodies, associations, clubs and organizations should be behind this plan and see it carried through. We require no outside intelligence and costly experts to come to Victoria to show us the way out of our difficulties; let the outside see there are men of some intelligence still here who are prepared to carry out such work.

To those interested I shall be pleased to go further into this.

Following is a statement by Dr. Young, Provincial Health Officer: "With reference to the pollution of the waters of the Gorge and Inner Harbor as it exists today, it is unsanitary and a common sewer to all intents and purposes, and of necessity must be condemned, that is, if nothing is done to remedy existing evils. Any suggestions which, when applied, will bring about a movement of the Gorge waters that will twice a day renew the water by clean water and carry away all sewage matter is to be desired. Mr. John Day's proposal would appear a practical solution and, if so, would have the support of the Provincial Board of Health."

Letters to the Editor

No letter to the Editor will be inserted except over the proper signature and address of the writer. This rule admits of no exception. No letter should exceed 500 words in length.

THE IRISH PEOPLE

Sir,—As a frequent visitor to Ireland, and having the most friendly feelings for the Irish people, I was greatly interested in Dr. Wilson's discourse on his recent tour through Ireland, and the troubles of that unhappy land.

I must take exception to one statement he made, that some millions of acres of land were taken from the peasants by Cromwell and given to his friends. No peasants in Ireland in the seventeenth century owned land. It was all owned by nobles and chieftains, who occupied castles and carried on wars between themselves, and united only to fight against any form of national govment. Judging from the numerous ruins and the frequency of the word "castle" occurring in place names, the whole country must have been swarming with forts.

Cromwell's conquest of Ireland was an effort to re-establish the English supremacy, and to establish some form of law and order. Ulster was settled by English and Scotch, the bogs drained and great improvements made. (Froude.) At the restoration of Charles II, the Cromwellian settlement was upset, many estates given back to the old Irish chieftains. After the "Boyne" there was another settlement, with more confiscations. Whether the peasants were worse off under the great nobles than their old chieftains is very doubtful.

In Ulster there was fixity of tenure, with the peasant reaping the benefit of his own improvements; but in other parts of Ireland any improvement meant an increase of the rent. In the eighteenth and nineteenth centuries the land seems to have been chiefly owned by the squireens, half landowners and half farmers, who rackrented their tenants most unmercifully. (Maria Edgeworth.)

In the 1880's, owing to the agitations against evictions, and absentee landlords, the British Government passed an act purchasing many estates on a basis of twenty-five years' rent and bonus. Later another act was passed on a reduced basis of twenty years and no bonus. Bonds bearing 3 per cent interest were issued, the farmer paying the interest, with a sinking fund. On a specified date the farmer was to own the land, rent free. This is the arrangement De Valera has upset by his refusal to remit the funds collected from the farmers to meet the interest on the bonds, and the sinking fund.

I know it is the fashion now to describe Ireland as a "nest of singing birds" and a land of great learning in the legendary fourth century, the time of St. Patrick, and to blame England for all its subsequent miseries, but from the appalling account of conditions in the days of that unhappily-married monarch Henry VIII, its troubles were inherent and of long standing. (Froude.)

PERCY A. CRUMP.
1312 Beach Drive, Oak Bay, B.C.,
June 1, 1938.

EMERGENCY SUPPLIES

Sir,—In answer to the inquiry of Mrs. Colclough in yesterday's Colonist as to whether matches and supplies are carried in aircraft operating in Canada, the Department of Transport requires all aircraft operating away from their base in unorganized territories to carry supplies, guns, fishing tackle, etc., and in northern territories, sleeping bags for each passenger.

These regulations are checked and enforced by the district inspector and his assistants. The courage and resourcefulness of Canada's pilots and ground personnel is world-renowned.

The probable reason that a man of the late Charlie Elliott's calibre died, was that matches and supplies were beyond reach in the sunken plane, and who knows: he may have discarded some of his own clothes that his passengers could keep warm—an inspiring thought to Canada's unaided future pilots. Madam, I salute you for your interest.

J. ERNEST EVE.
933 Empress Avenue, Victoria, B.C.,
June 3, 1938.

SUNRISE AND SUNSET

JUNE

Time of sunrise and sunset (Pacific standard time) at Victoria, B.C., for the month of June, 1938

Date	Sunrise	Sunset	Date	Sunrise	Sunset
1	4:16	20:06	16	4:10	20:17
2	4:15	20:07	17	4:10	20:17
3	4:14	20:08	18	4:10	20:18
4	4:14	20:09	19	4:11	20:18
5	4:14	20:10	20	4:11	20:18
6	4:13	20:11	21	4:11	20:18
7	4:13	20:12	22	4:11	20:18
8	4:12	20:12	23	4:11	20:18
9	4:12	20:13	24	4:12	20:18
10	4:11	20:14	25	4:12	20:18
11	4:11	20:15	26	4:12	20:18
12	4:11	20:15	27	4:13	20:18
13	4:11	20:15	28	4:13	20:18
14	4:11	20:16	29	4:14	20:18
15	4:10	20:16	30	4:14	20:18

The Meteorological Observatory, Gonzales Heights, Victoria, B.C.

Father: Hello, Freddy, how did you like your first day at school?

Sonny: The fellows were grand, but I don't think much of the old fellow at the cash desk.

FIFTY YEARS AGO TODAY

(From The Daily Colonist of June 9, 1888)

Annual Picnic Plans—The St. Andrews and Caledonian Society will hold their annual picnic in the new grounds purchased by them near Beacon Hill. It is intended by the management to make the event this year more successful than any that has taken place under their auspices. The grounds are now being placed in shape, and a permanent pavilion will be erected for dancing.

In Severe Accident—On Wednesday evening, Alderman Elliott's son, who was out riding at Vancouver, met with a severe accident. The horse he was riding had not been properly broken, and rearing it fell over backwards, crushing the rider underneath. His injuries are not considered fatal.

Jewelry in Hotel Stolen—The Pacific Telegraph Hotel was broken into on Thursday night and a quantity of jewelry stolen. The sounding of the alarm bell on the counter drawer is supposed to have alarmed the thief who has not yet been detected.

DRESSES FOR LARGER WOMEN $4.95
Printed Silks, With or Without Sheer Redingotes. Sizes 44½ to 52. Real Values at $8.95 to.....
"THE WAREHOUSE"
DOUGLAS STREET STORE

CROSS' FERNWOOD MARKET
2007 FERNWOOD ROAD — PHONE G6813
FRESH-CAUGHT WHITE SPRING SALMON ..... 2 lbs. for 25¢
CROSS' OWN CURE SMOKED ALASKA BLACK COD, lb.... 18¢
FRESH LOCAL COD, lb..... 10¢ FILLETS ..... 2 lbs. 25¢
CROSS' OWN MAKE QUALITY BEEF SAUSAGE, lb..... 10¢
BUTTER, FIRST GRADE, FRESH CUT, lb., 30¢; 3 lbs. ..... 88¢
CASH AND CARRY AT CROSS' 5 STORES

Cranleigh House School
FOR BOYS
The Oak Bay Day School. Preparatory and High.
C. V. MILTON
Cadboro Bay Road E 8711

Now—more than ever before...
It's GRUEN

CORONET DE LUXE . . . Very newest, 15 jewel GRUEN. Case is curved to fit the wrist. Yellow gold filled, Guildite back $33.75
$5.00 Down — $1.00 Weekly
ROSE'S LTD.
JEWELERS AND OPTICIANS
1317 DOUGLAS STREET

COME IN AND SEE THE NEW
HOLLYWOOD CINEMA FROCKS
$6.90 and $7.90
DICK'S
DRESS SHOPPE
1324 Douglas St. Phone E 7552

Funeral Service
S. J. Curry & Son
G 5512

STOCKER'S SECURITY STORAGE LTD.
VICTORIA'S FINEST FURNITURE • WAREHOUSE
MOVING • PACKING
PHONE G 8181

Liberal Government Wins Saskatchewan By Large Majority

Continued from Page 1

Meadow Lake and Turtleford, and the C.C.F. candidate is leading in Elrose. The far northern ridings of Cumberland and Athabaska vote on July 28.

George Williams, leader of the C.C.F., held his riding of Wadena, but J. G. Diefenbaker, leader of the Conservatives, lost out in Arm River. Victor over Mr. Diefenbaker was G. H. Danielson, Liberal member of the last Legislature and Mr. Diefenbaker's only opponent. Mr. Danielson went back to the Legislature by a plurality of 168.

A Union-Progressive, A. C. Stewart, won Yorkton, and another Independent, H. K. Warren, was elected by a narrow margin in Bengough.

It will be the second successive Legislature without Conservative representation.

PREMIER RETURNED

Premier Patterson won his riding of Cannington, defeating Mrs. Gladys Strum, one of the two women candidates.

The Liberals returned to power in Saskatchewan in 1934 after one term in opposition. Before that they had governed the province since 1905, when it was carved out of the Northwest Territories.

In riding after riding, early returns showed the Liberal leading, followed by the C.C.F., and the Conservatives and Social Crediters bringing up the rear.

This was the first election since they swept Alberta in 1935 that Social Crediters made a determined drive to capture another province. They elected five candidates in Manitoba in 1936, but made a dismal showing in British Columbia the next year. The present election was the first in which Premier Aberhart of Alberta led their forces.

MINISTERS VICTORIOUS

Attorney-General Davis was victorious in his bid for return to the House in Prince Albert, where he overcame three opponents, George Bzowey, Social Credit; J. J. F. McIsaacs, C.C.F., and Rev. K. Hunter Palmer, Conservative.

Hon. J. W. Estey, Minister of Education, was re-elected in Saskatoon with his Liberal running mate, Mayor R. M. Pinder. They defeated Dr. J. T. M. Anderson, former Premier of the Province, and his Conservative partner, S. N. MacEachern. John Hilton and J. I. Klassen, Social Crediters, and Robert Hunter, Independent-Labor.

Hon. J. G. Taggart, Minister of Agriculture, was re-elected in his riding of Swift Current, where he overcame Clarence Stork, C.C.F., and A. C. Butterworth, Social Credit.

Rosthern electors sent Hon. J. M. Uhrich, Minister of Public Health, back to the Legislature. He triumphed over two opponents, H. H. Henschel, Social Credit, and Rev. P. Peters, Independent Social Credit.

Frank Krenn, twenty-six was elected as a Liberal in Watrous. He is a former hospital orderly who lost the nominating convention in Weyburn, but moved over to Watrous to capture the seat.

PREMIER'S STATEMENT

Premier Patterson issued a statement interpreting the result of the Saskatchewan election as a victory of "a sane, business-like, constructive programme" over "theoretical and theatrical proposals."

A few hours after his Liberal Government was returned to office, Mr. Patterson issued the following statement:

"I very greatly appreciate the expression of confidence and trust accorded by the people of Saskatchewan at the polls today. In view of the conditions through which the Province has been passing through the past few years, and the magnitude of the problems which these conditions have placed upon the Government of the Province, the results of the election evidence the fact that the people generally appreciate the manner in which the Government has met the situation. It is evidence of the stability, sanity and sound thinking of the electorate.

INVASION REPELLED

"An invasion from an adjoining province has been repelled and a sane, business-like, constructive programme has been chosen in preference to the theoretical and theatrical proposals, advocated by various opposition groups.

"Now that the election is over, let us forget our political differences and unite in our endeavor to restore to Saskatchewan a normal measure of prosperity and well-being.

"For the Government, I promise you that our best efforts will be utilized to solve the many problems and overcome the many difficulties which recurring years of great crop failures have created.

"Towards this objective, I ask and solicit the support and co-operation of all citizens of this province, irrespective of party affiliations to the end that through our united efforts the well-being of Saskatchewan and its people may be materially advanced."

TRIUMPH FOR GARDINER

OTTAWA, June 8 (C.).—From a Federal Liberal standpoint, the Patterson Government's victory in the Saskatchewan election generally was viewed here tonight as a personal triumph for Hon. J. G. Gardiner, Minister of Agriculture, who stumped the province of the Administration, and a restoration of "confidence in representative institutions."

Cabinet members and private members indicated they were delighted with the Liberal win and applauded the efforts of Mr. Gardiner, former Premier of Saskatchewan.

Prime Minister Mackenzie King followed the election results closely throughout the evening, and sent a telegram of congratulations to Premier W. J. Patterson.

FEDERAL ELECTION

The Liberal victory revived speculation concerning possibility of a Federal election being called by the King Government this Fall. Some observers predict that the Government may go to the country then on a programme of national unity, emphasized by Cabinet members in recent speeches.

However, others believe there is little possibility of a Fall election. They emphasize the Government has only recently introduced major legislation, such as the Housing and Municipal Loan Bills, and they believe this part of Government policy will be given an opportunity to demonstrate its worth.

Social Credit members said they believed the lack of organiza . in Saskatchewan contributed largely to their party's poor showing. They pointed out the election had been called earlier than was first anticipated and that the Social Credit campaign had been handicapped by this time element.

Conservatives on Parliament Hill accepted the verdict without comment.

'SALVATION JACK' WILL BE SPEAKER

Jack Green, Regina, to Address Public Meeting at Army Citadel Here Tonight

Adjutant and Mrs. Charles Watt will preside at a public "welcome" meeting tonight, at 8 o'clock, in the Salvation Army Citadel, Broad Street. The soldiery will be out in full force, and the citadel band, songster brigade and young people's singing company will each take part.

Envoy Jack Green, who with Mrs. Green and their little daughter, Lorna, has recently arrived from Regina to reside in Victoria, will be the guest of the evening. He will give a talk on "Life in the Railroad." The envoy, affectionately known in and around Regina as "Salvation Jack," was retired with honors a few weeks ago after forty-six years of service with the Canadian Pacific Railway, thirty-seven of which he served as a locomotive engineer.

His Salvation Army service commenced forty-four years ago in Portage la Prairie, Man.

BETTER FOR BOOKS

EASTLEIGH, England, June 8 (C.).—The Eastleigh Public Library has decided to issue free bookmarks to its borrowers after the borough council issued an appeal asking readers to refrain from using rashers of bacon and kippers as bookmarks.

BURGLARS BLOW SAFE IN PLANT

Union Packing Co., Ltd., Is Victimized in Early Morning Job

Experienced cracksmen who forced their way into the Union Packing Company, Ltd., plant at Ogden Point early yesterday morning blew open the office safe and escaped with an undisclosed sum of money. The burglary was discovered by James Waters at 6:15 o'clock.

Detective Inspector J. H. Rogers, Detectives Henry Jarvis and P. W. Richards found that entry had been gained either through a window or door at the rear of the plant. A hammer and cold chisel from the plant machine shop were found lying near the safe, which bore no finger prints.

In the opinion of Inspector Rogers, the safe had been blown open by the use of detonator caps after openings were made with the chisel.

SEES MEN LEAVE

Mr. Waters informed the detectives that he saw three men leaving the vicinity in a large sedan model automobile. A Dallas Road resident reported noticing three men sitting in an automobile near the plant at 5 o'clock in the morning.

Constable George Clayards later stated that he encountered a similar machine bearing three men in Beacon Hill Park. An automobile answering the same general description passed Four Mile Hill about 6:30 o'clock the same morning.

Provincial Police were immediately furnished with a description of the car, and all Up-Island points are being watched.

You can See the difference with SANITONE Dry Cleaning

How clean is clean? Compare Sanitone dry cleaning with any other dry cleaning and you'll immediately SEE the difference. Sanitone makes your suits and dresses look and feel new again. Colors are brighter and whites whiter than ever before.

Phone G 8166

THE NEW METHOD

ANNOUNCE LIST OF FAIR DATES

British Columbia Fairs Association Issues Schedule Of Exhibitions

The list of exhibition and agricultural fair dates for the coming season was announced yesterday by W. J. Bonavia, secretary of the British Columbia Fairs Association.

Listed in the "A" class exhibitions are those at Vancouver, August 29 to September 5, and Victoria, September 10 to 17. In "B" class are Kamloops, August 24 and 25; Armstrong, September 12 to 15, and Chilliwack, September 20 to 22.

Other exhibition dates follow:

Circuit 1, Vancouver Island and Gulf Islands—Pender Island, August 17; Fulford Harbor, September 2; Lasqueti Island, September 6; Courtenay, September 6 and 7; Cobble Hill, September 7 and 8; Coombs, September 14 and 15; Ladysmith, September 14 and 15; Duncan, September 16 and 17; Saanichton, September 27 and 28.

Circuit 2, Lower Mainland—Vancouver (horticultural), June 24 and 25; Delta Manor, August 17; Squamish, September 5; Langley (Milner), August 7; Mission, September 8; Port Moody, September 9; Powell River, September 9 and 10; Abbotsford, September 13 and 14; Agassiz, September 14; Haney, September 15; Richmond, September 15; Matsqui, September 16; Burnaby, September 19; Whonnock, September 22; Surrey, September 23 and 24; Vancouver (horticultural), October 7 and 8.

Circuit 3, Okanagan, etc.—Little Port, September 5; Peachland, September 8; Cellista, September 17.

Circuit 4, Kootenay—Invermere, August 26 and 27; Harrop, August 31; Creston, September 5; Kimberley (at Cranbrook), September 6 and 7; Edgewood, September 13 and 14; Nelson, September 21 to 23.

Circuit 5, Central British Columbia and Peace River—Dawson Creek, August 6; Kiskatinaw, August 18; Doe River, August 19; Groundbirch, August 20; Reid Lake, August 24; North Pine, August; Williams Lake, August 31; Smithers, September 1 and 2; Woodpecker, September 5; Port Fraser, September 5; Prince George, September 7; Quesnel, September 14 and 15; Williams Lake (stock show), October 5 to 7; Dawson Creek, October 28.

Members Elected by Saskatchewan Vote

REGINA, June 8 (C.).—Following is the Canadian Press list of members-elect (* indicates members of last Legislature):

LIBERALS

Cannington—*Hon. W. J. Patterson, unchanged.

Moose Jaw—W. G. Baker, *W. G. Ross, unchanged.

Regina—*P. M. Anderson; B. D. Hogarth, unchanged.

Qu'Appelle-Wolseley—*F. M. Dundas, unchanged.

Wilkie — W. J. C. Knowles, unchanged.

Saskatoon—*Hon. J. W. Estey; R. M. Pinder, unchanged.

Rosthern—*Hon. J. M. Uhrich, unchanged.

Arm River—*G. H. Danielson, unchanged.

Torch River — Dr. J. A. Kiteley (new constituency).

The Battlefords — *J. A. Gregory, unchanged.

Hanley — *Charles Agar, unchanged.

Kinistino—*J. R. Taylor, unchanged.

Souris-Estevan — *N. L. McLeod, unchanged.

Notukeu-Willow Bunch — C. W. Johnson, unchanged.

Milestone — *William Pederson, unchanged.

Moosomin — *A. T. Proctor, unchanged.

Prince Albert—*Hon. T. C. Davis, unchanged.

Gravelbourg—*E. M. Culliton, unchanged.

Humboldt—*Dr. J. C. King, unchanged.

Shellbrook — *Omer Demers, unchanged.

Swift Current—*Hon. J. G. Taggart, unchanged.

Watrous — Frank Krenn, unchanged.

Pelly—*R. J. M. Parker, unchanged.

Lumsden—*R. S. Donaldson, unchanged.

Morse—B. T. Hyde, unchanged.

Redberry—O. Zerebko (new constituency).

Rosetown — *Neil McVicar, unchanged.

Weyburn—Dr. G. L. Crane, unchanged.

C.C.F. ELECTED

Wadena—*G. H. Williams, unchanged.

Last Mountain — Jacob Benson, gain from Liberals.

Saltcoats—J. L. Phelps, gain from Liberals.

Touchwood—Tom Johnston, gain from Liberals.

Biggar—J. A. Young, gain from Liberals.

Canora — Myron E. Feeley, gain from Liberals.

Kelvington — P. A. Howe, gain from Liberals.

SOCIAL CREDIT ELECTED

Melville — F. Herman, gain from Liberals.

Cutknife—William Roseland, gain from C.C.F.

UNION-PROGRESSIVE

Yorkton—A. C. Stewart, gain from Liberals.

INDEPENDENT

Bengough — H. K. Warren, gain from Liberals.

H. W. STERRIKER DEAD

NANAIMO, June 8.—Herbert Wilson Sterriker, twenty-one, logging contractor, and a resident of Qualicum, died today in the General Hospital here following a brief illness. He was born in Burnaby and is survived by his parents, Mr. and Mrs. G. H. Sterriker, Qualicum Beach; a brother, David; two sisters, Mrs. J. R. McNeill, Qualicum, and Mrs. L. P. Good, Dashwood. He was a grandson of John C. Wilson, prominent lumberman of Qualicum. Funeral services will be held on Friday at Qualicum United Church, Rev. Mr. Petrie officiating. Interment will be in Qualicum Cemetery.

"A" GRADE
RED AND BLUE BRAND
MEATS
Are an Investment in SAVING and QUALITY
We Carry Nothing Else
STUART'S
MEAT MARKET
1400 DOUGLAS STREET
Phone G 7188

ROAD REACHES RECORD LEVEL

Extension of Forbidden Plateau Motor Road Affords Unique View

Affording a unique panoramic view of the Island, with a range of 250 miles north and south, the extension of the Forbidden Plateau Road, constructed last Summer and Fall, will be opened to traffic for the first time this Summer, according to C. S. Wood, owner of the Forbidden Plateau Lodge, who was a visitor to Victoria yesterday.

This extension of the road, which was carried out by the management of the lodge, makes it the highest road on the Island, making it possible for the first time to drive right up to the Alpine heather belt, Mr. Wood said last night. The lodge itself is at an altitude of 2,100 feet, and the new road now reaches a point above the 3,000-foot level.

WORK ON TRAILS

"We intend to do more work on the trails this year, improving the existing trails and also cutting new ones," Mr. Wood stated. The object of this work was to make it easier for visitors to reach the plateau, he said. The extended road, which is in excellent condition, now reaches the very edge of the plateau, and at present it is possible to drive right up to snow level.

Mr. Wood stated that he was preparing for an even larger number of visitors this Summer than last year, when more than a thousand persons stayed at the lodge in two months. A considerable amount of work has been done at the lodge itself in preparation for the season. A pressure water system has been installed and the grounds have been considerably improved.

Mr. Wood, who registered at the Dominion Hotel, left Victoria for Vancouver by the midnight boat.

FITNESS FOTO

Here's a ready-to-eat cereal for people who know they're alive.

Kellogg's Bran Flakes are delicious to eat. But more than that they give you the nourishment of whole wheat—plus extra bran for mildly laxative action.

Enjoy Kellogg's Bran Flakes. Sold by all grocers. Made by Kellogg in London, Ontario.

EAT TO FEEL FIT!

For the Bride

The very latest glass Coffee Maker would be a most suitable gift for a June bride. Priced from $5.95

Wouldn't an Electric Mixer look fine in the bride's new kitchen—and wouldn't she be thrilled to own one. Priced from $19.95

An Electric Clock would make a lovely gift. Boudoir Clocks from $3.50
Kitchen models from $3.95
And we have a large selection of Mantel Clocks.

We have a fine selection of lovely Trilite Lamps—a model to fit in with any scheme of decoration. Three-candle models with beautiful shades are priced from $11. Also inexpensive Bridge Lamps. See our selection—you are sure to find just the right one for the June bride.

A Waffle Iron is a fine appliance to have and just the thing for Sunday morning breakfast. Priced from $6.95

The Swing Is to Electrical Gifts!

An ideal electrical gift is a smart new Percolator in the popular chromium-plated copper hollow ware. Priced from $7.45

A handy Iron would certainly be appreciated by the bride. Standard models are $1.95 and up, while the Automatics are priced from $8.75

Scoop

A special in lovely Table Lamps. A wide variety of handsome models to choose from, and all so reasonably priced. From $2.75

A smart, nickel-finished Toaster with fast, durable element is a fine practical gift. Priced from $1.95

Just the thing for late snacks and ideal for when you're entertaining is this better quality Sandwich Toaster. Priced from $3.95

A most useful gift would be this Nesco Roaster. This time and labor-saver cooks a full-course dinner for four persons. Priced at $27.50

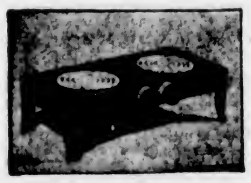

What could be more appreciated than an Electric Hotplate to use during the Summer months? Single-burner type from $1.95
Two-burner models from $3.95

ELECTRIC KETTLES from $7.95
4-PIECE URN SETS from $24.00

B.C. ELECTRIC

DOUGLAS and PANDORA PHONE G7121

612-16 Fort St. **KIRKHAM'S** PHONES Groceries - G 8131 Meats - - G 8135 Fruit - - E 8021
Daily Delivery Reliable Foods
Esquimalt, View Royal, Colquitz, Royal Oak, Cedar Hill and Inside Points.
Fair Prices — Honest Weights and Descriptions

For the Holiday Season
Camp Chairs, Stools, Tables, Rockers, Ground Sheets, Sleeping Bags, Etc.
Tents, all sizes ..... $3.75 Up
Awnings to Protect Your Carpets and Draperies
F. JEUNE & BRO., LTD.
570 JOHNSON STREET

FOR RENT

Completely furnished, with appointments of excellent taste, and newly redecorated, a waterfront home, exclusively situated, comprises six bedrooms and three baths on upper floor, entrance hall and large living-room, den and dining-room adjoining and also servants' quarters.

For Inspection Call

Victoria Homes & Gardens Limited

Phone E 6631 1314 Broad Street

WARMER WEATHER PROMISED TODAY

No Rain in Sight as Forest Fire Hazard Reported Increased On Coast Areas

Rain clouds, tipped with Summer white, rode out of the West on a thirty-mile-an-hour gale yesterday, but left little or no moisture in the parched forest lands on Lower Vancouver Island. A light shower was reported from Brentwood and some isolated Up-Island places recorded a sprinkling, but not enough to reduce the increasing fire hazard of dry underbrush.

Temperature was low in Victoria and vicinity, the maximum being 58 and minimum 46 degrees, according to the daily report issued by the Dominion Meteorological Station here. The sunshine meter on Gonzales Hill recorded a total of thirteen hours and thirty minutes of sunshine for the day.

The official forecast for today indicated fresh westerly winds, fair, with rising temperature. Barometer reading at 5 o'clock yesterday afternoon was 30.04.

JAILED FOR ESPIONAGE

METZ, France, June 8 (AP).—A military tribunal today sentenced a German, Otto Wetzel, to fifteen years' imprisonment on a charge of espionage. Wetzel was arrested in October while allegedly trying to obtain information concerning the Maginot Line, underground fortifications along the German frontier.

NET SQUADS OPEN FRIDAY

British and American Wightman Cup Teams to Commence Series

WIMBLEDON, Eng., June 8 (AP).—The British and United States Wightman Cup tennis teams today completed serious practice for the international matches Friday and Saturday. The line-ups will be announced tomorrow, but it was almost clear tonight what the selections would be.

America probably will nominate Alice Marble and Helen Wills Moody for the No. 1 and No. 2 singles berths, with Helen Jacobs as No. 3 if she recovers from a stiff neck. The No. 1 and No. 2 nominees each will play two singles matches, while the No. 3 plays only one.

Great Britain's singles selections probably will be Margaret Scriven, No. 1; Kay Stammers, No. 2, and Margot Lumb, No. 3.

Evelyn Dearman and Joan Ingram will be Great Britain's No 1 doubles combination. They probably will oppose Miss Marble and Mrs. Sarah Palfrey Fabyan. Dorothy Bundy and either Miss Jacobs or Mrs. Moody probably will make up the second American doubles team against Miss Lumb and Freda James.

ONE LICENCE FOR ANGLERS

Nanaimo Officials Uphold Stand Taken by Victoria Publicity Bureau

NANAIMO, June 8.—The question of the cancellation of reciprocal agreement of the Province and Dominion regarding fishing licence of aliens and necessitating the purchasing of both tidal and non-tidal fishing licences is entirely up to the Province, according to a statement made by the Dominion supervisor of fisheries for this district, J. F. Tait. He stated that the Game Board of British Columbia had first asked for the cancellation, and that if they were satisfied to allow tourists to fish for both sea and inland fish, with one licence, Dominion authorities were willing. Inspector F. Butler, of the Game Board, admitted that the board had made the request and that the question was now being dealt with by the Attorney-General.

The question arose here tonight after the quarterly meeting of the affiliated fish and game protective associations of the Island representing some 2,000 sportsmen, had endorsed the stand of the Victoria and Island Publicity Bureau that one licence only be required. Inspector Butler intimated that the question would be settled shortly.

RECOMMENDS DATES

The meeting recommended to the Game Board the following dates for game during the coming season: Deer, three bucks only, from September 10 to November 30; blue grouse, September 10 to October 31; bear, same as last season; pheasants, October 15 to November 14, and that the first three days of the season, shooting shall not commence before 12 noon; willow grouse, October 15 to November 14; partridge, closed season over Island; California quail, same as pheasants. The meeting recommended that Qualicum and Parksville districts be closed to pheasants and quail. Only two weeks, October 15 to 30, are recommended as open season for pheasants in Alberni district, with daily limit three, season fifteen.

SPORTSMAN DEAD

NEW YORK, June 8 (AP).—Arthur L. Lumley, eighty-six, former editor of The Police Gazette, who managed John L. Sullivan at the time of the Kilrain battle, died in hospital tonight.

City and District

Museum Open Today—The Provincial Museum will be open today, the King's Birthday, from 9 a.m. until 5 p.m.

Library Closed—As today is being observed as the King's birthday, the Victoria Public Library will be closed all day.

New Doorway—St. Joseph's Hospital secured a $500 city building permit yesterday to rebuild a doorway.

New Dwelling—Miss B. Nicol secured a $2,000 city building permit yesterday to erect a five-roomed dwelling with a basement garage at 511 Rupert Street. Edward Holmes is the contractor.

Remove Some Fees—Kelowna's amended electrical inspection by-law, removing installation fees, was approved by the Provincial Government yesterday.

Tree Falls—The high wind yesterday afternoon blew down a tree across the 500 Block on Simcoe Street. It was removed by police at 1:30 o'clock.

Made Park Official — Joseph E. Mann was appointed by the Provincial Government yesterday as a member of the White Rock Provincial Parks Board at White Rock.

To Pave Path—Alderman James Adam, chairman of the parks committee, intends to suggest to the City Council that a cinder path around the Victoria West Lawn Bowling Club be surfaced at a cost of $50.

Government Takes Highway—By provincial order yesterday, the Province took over upkeep of the main highway through the village of New Denver, declaring the road arterial.

Boulevard Work — Mayor Andrew McGavin announced yesterday that relief workmen would be recalled from various projects to provide the labor necessary to water and cut city boulevards.

Real Estate Board—Hubert Lethaby, secretary of the Real Estate Board of Victoria, announced yesterday that the board requests real estate offices of the city to close today in observance of the King's birthday.

Makes Complaint—In a letter to the City Council, J. F. Crossley, 864 Queens Avenue, urged the council to protest against the alleged action of a large oil company in having asphalt paving and painting carried out here by Vancouver workmen.

Fire at Mill—Several burning shingle bolts and cedar poles were extinguished at the Dalziel Box Company, 2800 Bridge Street, by the fire department at 3 o'clock yesterday afternoon. There was no damage to the mill building. Fire Chief Alex Munroe believed the fire started from chimney sparks.

Plans Meeting—In acknowledging a letter from the City Council dealing with relief costs and the classification of men as unemployable, Hon. John Hart, Minister of Finance, stated that statistics covering the subjects were being compiled. The minister also promised to inform the council the time of a conference to be held during the next ten days.

Campaign Results—The Salvation Army tenders thanks to the citizens of Victoria for their response during the self-denial campaign. This campaign was concluded with the total aggregate of $2,300. Of this amount $400 was given by the Salvationists to the city. The money will go to alleviate suffering and meet the need of the underprivileged.

Fire List Grows—A total of 374 fires was reported in the weekly summary of the Provincial Forestry Service yesterday, as from the start of the season. Seventy-seven new fires occurred during the week, while 108 were extinguished and sixty were still burning. Hot, dry weather continued at most points, with rains giving some relief at Nelson and in the North. On the Island, fires were reported at Fanny Bay, Hillcrest and Otter Point, but all were believed to be under control.

Fire Calls — The fire department attended a burning automobile in a garage at 707 Wilson Street at 4 o'clock yesterday morning. The machine was practically demolished. At 12:13 o'clock in the afternoon a call was received to attend a chimney fire at 1014 McCaskill Street. A bush fire at Bay and Fifth Streets, at 4 o'clock, and a grass fire in the 600 Block on Princess Avenue, at 4:07 o'clock, were also put out.

In Collision—An automobile driven by William J. Carnell, Vancouver, was in collision with a truck in charge of John Carlow, 2614 Scott Street, at Arbutus Creek bridge, on the Malahat, early yesterday morning. After the impact, Mr. Carnell's car collided with another machine traveling behind the truck. Both vehicles were badly damaged, according to Provincial Police.

To Royal Air Force—Wallace J. Cavett, son of Mr. and Mrs. W. W. Cavett, 162 Joseph Street, will leave for England this afternoon to join the Royal Air Force. Born in Victoria, Mr. Cavett was educated at Sir James Douglas and Victoria High Schools. He obtained first class qualification for signalling while a member of the 5th B.C. Coast Brigade.

Common Danger — Charged with driving to the common danger on the Island Highway at different places and on different dates, two motorists were each fined $15 and $2.50 costs by Magistrate Henry C. Hall, in the Provincial Police court yesterday. Both pleaded not guilty. E. L. Tait appeared for one of the defendants, but the other was not represented by counsel.

Named Delegates — W. L. Woodhouse, W. G. Stone, J. Neary, H. Jarvis, H. L. Butteris and the secretary have been named delegates of the Britannia Branch, Canadian Legion, to the provincial convention, which will be held in Vancouver August 4-6. A concert party from the branch will visit the Sunshine Camp at Saseenos later in the Summer. The annual picnic of the unit will take place at the Willows Beach on July 30.

Mr. Zero

by Patricia Wentworth

England's Leading Woman Author of Thrillers

CHAPTER XLVII

"I did, and remained there until about a quarter to six, when I thought I had really better make sure that Mr. Lushington was still engaged. I found the house in a turmoil, and was informed that the butler had shot himself."

"That," said Mr. Brook, "is by no means certain."

"Indeed?" Mr. Brewster expressed mild surprise.

"The parlor is some way off," said Colonel Anstruther. "Did you see anyone at all during the time you were there?"

"No."

"Or hear anything? You didn't hear the shot?"

"Oh, no, sir."

"Well, I think that's all—eh, Mr. Brook? I don't think we need keep you any longer, Mr. Brewster, and I don't think we need detain Mr. Lushington, if he wants to be off. Boyce, will you ask Mr. Somers to come here?"

Algy came into the room somewhat heartened by the fact that Monty had just clapped him on the shoulder and bidden him brace up.

He took the chair which Mr. Brewster had vacated, but experienced none of his desire to be helpful. He felt an extraordinary distaste for the whole thing, an extraordinary mental fatigue. Through this fatigue came the conviction that the hostility he had encountered before had sensibly increased, and that they were all watching him as if they expected something to happen. He didn't know what.

Colonel Anstruther led off with the same question as before.

"You left the drawing-room with Mr. Brewster. Did you notice the time?"

"Brewster did," said Algy. "He said it was twenty past five."

"Mr. Brook corroborates that. He went in as you came out, and he looked at the clock in the hall. Now, Mr. Somers, will you tell us just what happened after you left the room?"

"Yes," said Algy. "Sturrock came through the door beyond the dining-room and said I was wanted on the telephone. He said it was a trunk call and would I mind taking it in the pantry. I went through and took off the receiver. There was no one on the line. I tried to get the exchange, but they seemed to be asleep. When I did get them they said they didn't know anything about a trunk call. I hung up and came back into the hall."

"Did Sturrock come back into the pantry while you were at the telephone?"

"No, sir."

"And he wasn't in the hall when you got back there?"

"Not a sign of him."

"What did you do next, Mr. Somers?"

"I went upstairs to my room and stayed there until I heard a commotion in the house. Then I came down, and someone, one of the footmen, told me Sturrock had shot himself."

"How long were you in your room?" said Colonel Anstruther.

"I couldn't say exactly, sir—about ten minutes."

There was a pause.

Then the Chief Constable said, "Listen to me, Mr. Somers. The theory that this man Sturrock committed suicide is not borne out by the medical evidence, and it is our business to find out who shot him. Now here are the facts. Sir Francis Colesborough owned a pair of pistols. He kept one of them in that drawer—second on the right, wasn't it, Boyce?—and there is no evidence as to where he kept the other. Sir Francis was shot with one of the pair and Sturrock with the other. Now, supposing the second pistol to have been in that drawer, who had access to it before the police arrived last night?"

"A good many people, I should say, sir."

"Yourself among them. You agree to that?"

"I, in common with the entire household, had access to a drawer in which you suppose the second pistol may have been. There is no proof that it was there. I certainly never set eyes upon it myself."

Colonel Anstruther said, "Tcha! Since Sturrock was shot with this pistol, it is obvious that it was on the premises, and if it was on the premises, you had access to it."

Algy shook his head.

"I don't admit any of that," he said.

Colonel Anstruther's color deepened.

"Perhaps you will allow me to continue. Sturrock was shot between twenty-one or twenty-two minutes past five, when you and Mr. Brewster encountered him in that hall, and five-and-twenty to six, when William found him dead and gave the alarm. During that time Mr. Brook was with the Home Secretary in the drawing-room. Mr. Paterson, myself, and the inspector were in here. Mr. Brewster was in the parlor, Lady Colesborough in her own room with Miss Hardwicke, who says she left her to go to her bedroom a little before the half hour, but she was not away more than a minute or two. The staff were all in the servants' hall with the exception of the cook and the second housemaid, who were out, and Sturrock, whom none of them had seen from the time he had taken the tea into the drawing-room at five o'clock. The radio was switched on and a programme of military band music was on. This would account for the fact that nobody heard the shot.

The servants were all together until just after the half hour, when William tried the pantry door and found it locked. There is a passage between the servants' hall and the pantry, and the doors are some distance apart. As William could get no reply, he became alarmed and, going round by the dining-room, found the butler dead on the pantry floor with the pistol close to his hand. Now, Mr. Somers, who shot him? He didn't shoot himself, you know—Dr. Hammond is quite clear about that. He was shot by Mr. Zero, whom he was blackmailing."

Mr. Brook, watching closely, saw Algy Somers start. A man may start when he is surprised, or when he is alarmed. Mr. Brook went on watching closely, and Colonel Anstruther went on talking.

"Blackmailing," he said in a tone which dared anyone to contradict him. "Does that surprise you?"

"Very much," said Algy.

Colonel Anstruther continued, "There is evidence to show that Sturrock had been in possession of the letters which Lady Colesborough was about to hand over to Mr. Zero when Sir Francis interrupted them. She must have dropped them, and Sturrock must have picked them up—he had ample opportunity before the police arrived. Anyhow he had them. The handkerchief in which they were wrapped was found on him."

"And the letters?"

"Mr. Zero's got them. He did murder for them, and he got away with them. But he hasn't got clear. Mr. Somers, and I don't think he will."

(To Be Continued)

Many Horses at Mainland Track

VANCOUVER, June 8 (CP).—With the opening of the racing season three weeks away, Vancouver Racing Association already has enough horses on hand to start a meet, Art Dingman, association secretary, said today.

"Some of the Eastern tracks are clamoring for more horses," Dingman said. "That does not apply to Vancouver. We can only handle about fifty more, exclusive of the Winnipeg stables, due to ship the first week in July."

Horse racing opens at Lansdowne Park here July 1.

YES, YES, I'M RIGHT ON THE HANDLE!

GET THIS HANDSOME CHARLIE McCARTHY SPOON

JUST SEND 10¢ AND A SALES SLIP from your grocer showing you have purchased one pound of Chase & Sanborn Coffee

YOUR roguish, lovable little friend, Charlie McCarthy—monocle and all—is right on the handle of this handsome silver-plated teaspoon.

And here's how you can get this wonderfully appealing Charlie McCarthy spoon. Just send Chase & Sanborn a sales slip from your grocer, showing you have bought one pound of Chase & Sanborn Coffee—together with 10¢ and the coupon below.

We are making this offer because we want everyone to get to know richer, fuller flavored Chase & Sanborn Coffee.

Chase & Sanborn Coffee is made from the world's choice coffees — selected, blended and roasted by experts, with the greatest care and skill, to bring their rich, fine flavor to perfection. That's why this delicious, gloriously satisfying coffee has been Canada's favorite for more than 70 years.

Order a pound of richer flavored Chase & Sanborn Coffee at your grocer's tomorrow. Save your sales slip. Then mail it to Chase & Sanborn with the coupon and 10¢ and get this grand Charlie McCarthy teaspoon for *your* table and *your* family!

Packed in pound and half-pound vacuum tins

Listen to the Chase & Sanborn Coffee Radio Program
DRAMA and Master of Ceremonies: Don Ameche
MUSIC: Nelson Eddy — Dorothy Lamour — John Carter — Robert Armbruster
COMEDY: Edgar Bergen and Charlie McCarthy — Stroud Twins
Every Sunday Night

Chase & Sanborn
Dominion Square Bldg., Montreal, P.Q., Canada
Please send me the Charlie McCarthy teaspoon, free of shipping charges. I enclose 10¢ and sales slip showing that I bought one pound of Chase & Sanborn Coffee.
Name .....
Street .....
City .....
Roasted and packed in Canada

CHASE & SANBORN COFFEE

Old Kentucky CIGARETTES

TRADE IN YOUR OLD PIANO
ON A NEW MINIATURE BY
Heintzman & Co.

THE CHATEAU—Only 46 inches high. Here is but one of the many beautiful small pianos on display in our showroom.

FLETCHER BROS.
1130 Douglas St. - (VICTORIA) LTD. - Phone G 7148

Portland Rose Festival
JUNE 8, 9, 10, 11
GO BY BUS
Victoria to Portland and Return $8.50
Hotel Reservations Made
Gray Line Travel Bureau
756 Yates Street Phone E 3833

EARWIG BAIT
Freshly Made—3 lbs. for 25¢
KEEP YOUR LAWNS GREEN
Use O.K. Fertilizer or Sulphate of Ammonia
Put on With "Gatspray"
SCOTT & PEDEN, LTD.
PHONE G 7181 COR. STORE AND CORMORANT
SEE US FOR GROCERIES, VEGETABLES, FRUITS, HARDWARE, SCREENS, DISINFECTANTS, ETC.
● DELIVERIES EVERY DAY ●

$1.99 **SAWDUST** $1.99
BULK — ALL No. 1 FIR
$3.00 — SELKIRK SAWDUST, Bulk — $3.00
E 4101 **ALERT SERVICE** E 4102

For Fire and Automobile Insurance, Rentals and Real Estate Consult
ELSIE B. RICHARDS
Suite 7, Metropolitan Building, Opposite Postoffice
PHONE EMPIRE 7722

Standings

NATIONAL LEAGUE

	Won	Lost	Pct.
New York	28	16	.636
Chicago	29	18	.617
Boston	21	18	.538
Cincinnati	23	21	.523
Pittsburgh	21	20	.512
St. Louis	19	24	.442
Brooklyn	20	27	.426
Philadelphia	11	28	.282

AMERICAN LEAGUE

	Won	Lost	Pct.
Cleveland	29	15	.659
New York	24	19	.558
Boston	24	19	.558
Washington	26	22	.542
Detroit	22	23	.489
Chicago	16	23	.410
Philadelphia	17	25	.405
St. Louis	14	26	.350

COAST LEAGUE

	Won	Lost	Pct.
Sacramento	42	26	.618
San Francisco	39	30	.565
San Diego	36	33	.522
Seattle	36	35	.507
Portland	35	34	.507
Los Angeles	33	36	.478
Oakland	24	46	.343

PESTS DELAY TRAIN

SUDBURY, Ont., June 8 (CP).—Millions of caterpillars hampered train movements today on a 500-mile front between here and the head of the lakes. Railwaymen said the insects crossing the railway tracks on their annual pilgrimage were killed by the millions, leaving the rails as if they were greased.

CHALLENGE

Mick and a Yankee sailor were always trying to beat each other at tricks of skill and strength. The Yankee climbed up to the top of the mainmast and stood there on his hands. Coming down, he dared Mick to emulate his performance.

Mick climbed up the mast, lost his hold, fell about fifty feet, caught in the rigging, turned and fell the rest of the way, landing in a tank of water, quite unhurt.

He got out of the tank, shook himself, and with a superior grin at the Yankee, asked him: "Well, smarty, can ye do that?"

Kidney Acids Rob Your Rest
Many people never seem to get a good night's rest. They turn and toss—lie awake and count sheep. Often they blame it on "nerves" when it may be their kidneys. Healthy kidneys filter poisons from the blood. If they are faulty and fail, poisons stay in the system and sleeplessness, headache, backache often follow. If you don't sleep well, try Dodd's Kidney Pills—for half a century the favorite remedy. 103
Dodd's Kidney Pills

CONGOLEUM RUGS
NEW LOW PRICES NOW IN EFFECT
Size 6 ft. x 9 ft. $5.50
Size 7½ ft. x 9 ft. $6.95
Size 9 ft. x 9 ft. $8.25
Size 9 ft. x 10½ ft. $9.65
Size 9 ft. x 12 ft. $10.95
Complete Range of Patterns Now in Stock
CHAMPION'S, LTD.
747 Fort Street E 7428

Corns Removed Sore Feet Treated
PHONE G 2723
JACOB H. NAROD, D.S.C.
Chiropodist
1405 DOUGLAS STREET

WOOD and COAL
BULK SAWDUST, per unit $3.00
60 Sacks $4.50
J. E. PAINTER & SONS
817 CORMORANT ST. PHONE G 8641

Dr. Albert E. Clarke
DENTIST
Suite 55 Arcade Building
1122 Government Street, Victoria
Telephone E 8113

Announcements

Take Your Mirror to the window—look well at your face—others do! How does it pass the test? Is it all clear and smooth—"a skin you love to touch," or is it all disfigured with unsightly superfluous hair and moles? Never mind! Do not be down-hearted; all these blemishes may be removed safely, positively and absolutely—and the cost will be within your means, so do not suffer the torture of miserable self-consciousness one moment longer—it is such a drawback, such a handicap, and truly needless. Miss Hanman, 503 Sayward Building. Phone G 7642.

Victoria School of Art Exhibition, Kingston Street School, continued until June 11. 1:30-5:30 daily.

Fresh Local Strawberries and Fresh Homemade Chocolates. Spooner's, 755A Yates.

Paisley Cleaners and Dyers. We call and deliver. G 3724.

The Chalet, Deep Cove. Chicken dinners, Devonshire cream teas.

In the Realm of Women

Mme. Fahey Will Present Programme

Mme. Winifred Lugrin Fahey, for many years a great favorite with Victoria concert-goers and during the war a most generous contributor to entertainments in aid of patriotic funds, will give the programme at the annual meeting of the Women's Canadian Club, to be held next Tuesday afternoon at 2:45 at the Empress Hotel.

The programme, which will immediately follow the short business session, will take the form of a lecture-recital, during which Mme. Fahey will sing the following numbers: "A Birthday" (Sir Hubert Parry), "Silver" (Armstrong Gibbs), "Cloths of Heaven" (Thos. Dunhill), "Homing" (Del Riego), and a group of her own compositions: "Spirit of Night" (from "The Bride Ship"), "Wiles of Carlotta" (from "Dreams Come True"), "Voice of the Dove" (from "Niagara"), "Cradle Song" (from "The Loyalists"), and "A Song to Sing" (from "Dreams Come True").

The business session will consist of the reading of the usual reports and the election of officers, and Mrs. Harold L. Campbell, the president, will give a report of the conference of the National Association of Canadian Clubs, which is being held this month in Montreal.

Were Wed Here Recently

—Photograph by Elite Studio.

MR. AND MRS. RALPH RODNEY KEIGHLEY
(Nee Humphries), Who Were Married Recently by Rev. G. A. Reynolds. The Bride is the Daughter of the Late Mr. Fred Humphries and Mrs. Humphries, Harrison Street.

Heir to Fortune Wed in New York

NEW YORK, June 8 (AP).—Alfred Gwynne Vanderbilt, heir to a $20,000,000 fortune and one of the most enthusiastic turfmen in the United States, was married today to Miss Manuela Hudson, auburn-haired daughter of a San Francisco attorney.

The ceremony, culmination of a romance that began at Santa Anita Park last Winter and continued through the race meets at Pimlico and Belmont tracks, took place at the Sands Point, Long Island, estate of Mrs. Margaret Emerson, mother of the Vanderbilt heir.

Rev. Vincent A. McCarthy, of St. Mary's Roman Catholic Church, Manhasset, Long Island, performed the ceremony.

Rumors of the romance had been current since shortly after Mrs. Charles S. Howard, San Francisco, introduced her niece to Vanderbilt in the Howard box at Santa Anita. Miss Hudson, daughter of George Hudson, shares her husband's interest in racing.

Vanderbilt, owner of the great handicap horse, Discovery, is the son of Mrs. Emerson and the late Alfred Gwynne Vanderbilt, who lost his life when the Lusitania was sunk by a German submarine in 1916.

MISCELLANEOUS SHOWER

About thirty guests were present recently when Mrs. E. Parsons was hostess at a miscellaneous shower given by her in her home at Ganges in honor of Miss Ida Bond, whose wedding to Mr. Ronald Page, Galiano Island, will take place shortly. The decorations of the room were prettily carried out in a color scheme of yellow and silver, the flowers used being yellow roses and lupins, with silver foliage.

The attractive assortment of gifts was presented in a yellow and silver covered wagon, in miniature, drawn by two little girls, Shirley Wagg and Jacqueline Lumley, in costumes of silver grey. A bouquet of yellow and cream roses was also presented to the bride-to-be by Barbara Goodman. After receiving the many gifts, Miss Bond made a short speech of thanks and appreciation. The hostess was assisted with serving tea by Mrs. Donald Goodman.

Clubs-Societies

Pro Patria W.A.

The Pro Patria W.A., Canadian Legion, met in the Eagles' Hall on Tuesday evening, the president, Mrs. D. Muir, in the chair. The meeting opened with a standing tribute to the memory of fallen comrades. Two new members, Mrs. E. Larkey and Mrs. M. Dayton, and Mrs. R. Macnicol, Vancouver, were welcomed. Mrs. W. Underwood, president of the Port Angeles W.A., extended an invitation to all members to visit the zone meeting in Port Angeles on June 11, particulars of which may be obtained by telephoning Mrs. D. Muir, Empire 7655. Mrs. Muir and Miss M. Abbott were chosen official delegates to the convention of the British Columbia Women's Provincial Command in Hotel Vancouver on August 4, 5 and 6. Mrs. J. W. Berry and Mrs. H. Baker reported visiting eighteen patients in the Jubilee Hospital and seven in St. Joseph's. The W.A. will co-operate with the Britannia Branch W.A. in keeping fresh wreaths on the War Memorial. Mrs. B. Ripley and Mrs. Thomas Davies were appointed to visit the sick during June. A social evening will be held on June 21 in the Eagles' Hall at 8 o'clock.

• • •

Aged Women's Home Committee

The monthly meeting of the committee was held at the Aged Women's Home on Tuesday afternoon, the president, Mrs. W. L. Clay, in the chair. The secretary reported that a number of applications for admission had been received, but already all the rooms in the new wing are occupied, and the committee regrets that they have not the money to finish six or seven rooms which were left unfinished at the time the new wing was built. The committee for the month includes Mesdames F. W. Vincent, E. Bean and W. L. Clay. During the month the Primrose Lodge Daughters of England, gave an enjoyable concert and served refreshments, which was much appreciated by all. A drive sponsored by Miss Hanna and Miss Craig, of the Underwood Typewriter Co., was also much appreciated.

• • •

Fashion Show Given

Great interest was shown by the members of the Victoria Business and Professional Women's Club who attended a fashion display last evening in the studio of Mr. Victor Mott, Victoria dress designer, Union Building, when dresses made by the students of the Dominion-Provincial Youth Training Centre were exhibited. Miss Edith Callister, head of the dressmaking department, was responsible for the attractive collection of clothes shown by the students, evening and afternoon frocks, tailored coats, children's wear, sports wear, etc., being included. Many of the garments had been made from patterns designed and cut by the students themselves, and good style and tailoring characterized the attractive ensembles which were shown. Members of the club expressed their thanks to Miss Callister and Mr. Mott for giving them the opportunity of seeing the students' work.

• • •

Victoria Subdivision

The Victoria Subdivision of the Catholic Women's League met last evening at the Bishop's Palace to make plans for the annual cathedral garden party, to be held on June 29 in the grounds of the Bishop's Palace, View Street. The subdivision will have charge of the luncheon and tea arrangements, under the convenership of the president, Mrs. Blair Reid. Mrs. Shaw, Mrs. J. J. O'Brien and Miss Clay were appointed as hospital visitors for July and August. The annual prizes for Canadian history will be given by the subdivision for pupils in St. Ann's Kindergarten and St. Louis College. Mrs. Harry Hartnell gave a talk on social service work, referring specially to child welfare.

• • •

St. Saviour's W.A.

The Senior W.A. of St. Saviour's Church held its meeting on Monday afternoon, with the president, Mrs. T. L. Evans, in the chair. The attendance of members was good, and several visitors were present. After the business session, the president introduced the speaker, Mrs. Redpath, who gave a splendid reading from "Tharbis," written by Amy Redpath Roddick. Miss Saunders thanked Mrs. Redpath. The president welcomed Mrs. Popert, a former member of St. Saviour's W.A. Mrs. Popert dwelt upon the days of her connection with St. Saviour's Church, and spoke of her present work as educational secretary of St. Mark's W.A., also alluding to the W.A. as a "fellowship." Tea was served by Mrs. Froggat and Mrs. Willis.

• • •

Pride of Victoria L.A.

The Ladies' Auxiliary to the Pride of Victoria Lodge No. 4567, R.A.O.B., held a successful card party in the R.A.O.B. Hall recently. Mrs. Britton was winner of first prize and Mrs. Mills, second prize, and the men's first prize was won by Mr. Bell and the second by Mr. Britton. Refreshments were served by Mrs. Copley and her committee.

• • •

Primrose Lodge

Daughters of England, Lodge Primrose No. 32, will hold its quarterly meeting tomorrow night at 8 o'clock in the S.O.E. Hall. The secretary will be in attendance at 7 o'clock. A garden party will be held on June 22 at the home of Mrs. L. Osler, Doncaster Drive, under the convenership of Mrs. L. Osler and Mrs. E. Bisenden.

• • •

Conservative Club

The regular business meeting of the Victoria Women's Conservative Association will take place this evening, at 8 o'clock, at headquarters, Campbell Building.

Weddings

CRONIN—HARMON

The marriage of Ruth Ann, only daughter of Mr. and Mrs. Thomas H. Harmon, Hollywood Crescent, and Mr. Carl Michel Cronin, son of Mr. B. Cronin, Chicago, was quietly solemnized at 9 o'clock yesterday morning in Our Lady of Lourdes Church, Rev. Father Buckley officiating, in a lovely setting of roses in two shades of pink. Mr. Harmon gave his daughter away, and she wore a pretty frock of French blue crepe adorned with a corsage bouquet of pale pink roses, and navy blue accessories. Miss Florence Ballacher, Vancouver, was bridesmaid in a frock of a darker shade of blue worn with a corsage bouquet of Ophelia roses and white accessories. Mr. A. Cronin, Chicago, attended his brother. Miss Jean Clay and Mr. Malcolm Cronin, Calgary, were also present.

The wedding party was entertained by Mr. and Mrs. Harmon at breakfast after the ceremony, where roses in profusion were also used in decoration of the home and table which was centred with the bride's cake. A small reception for intimate friends was held immediately afterwards. Mr. and Mrs. Cronin left by the afternoon boat for Vancouver, and after the honeymoon will make their home in Calgary.

Specials AT LOVE'S

SUMMER DRESSES
Cool, Summer Dresses—Versatile, short-sleeve styles; smart, good-looking dresses in washable Summer prints. Sizes 14 to 44 — 3.95

PASTEL SILK SUITS 5.95
Two-Piece Silk Suits designed for the larger figure. Very smart styles in white or pastel colors. Sizes 38 to 44.

JIGGER COATS 12.95
Regular $14.95 Jiggers—all new, smart styles, fully lined, and in the popular Summer colors. Sizes 14 to 20.

CHIFFON DRESSES 4.95 to 8.95
Dainty, Sheer Chiffon Dresses—beautiful prints in soft, attractive colors—dresses that everyone wants for Summer wear.

SUMMER HATS 1.95 to 3.95
Hats in smart straws and Summer felts. Gay, youthful styles, newest novelties, and a large selection of distinctive matrons' hats. White or pastel colors.

PRINT DRESSES 2.98
Special lines of attractive Dresses featured at this popular price. Good styles and colors, in sizes 14 to 42.

SHEER BLOUSES 2.98
New shipment of short sleeve sheer Blouses. Big selection of styles and colors, in sizes 14 to 44.

WHITE SUMMER COATS From $12.95

Kayser Gloves 1.00
White Silk Gloves in a splendid selection of styles. Sizes 6 to 7½.

Silk Scarves 79c
Bias cut Silk Scarfs in an excellent variety; attractive patterns and colors.

A. K. LOVE Ltd.
LADIES' WEAR
708 VIEW STREET UP FROM DOUGLAS

Looking Ahead to Vacation Days

Country Week-Ends With Varied Activities

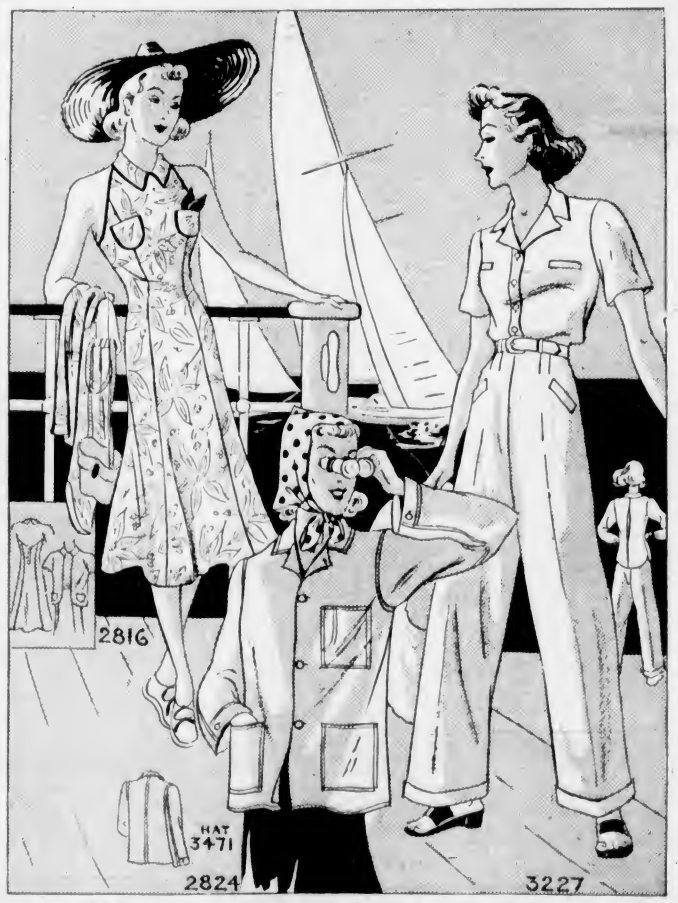

STYLE No. 2816—Here's a double-duty hot weather essential. It has its own boxy type jacket, that's easy to slip into for spectator sports. The gored dress with "no back at all" solves the problem of Summer heat and for acquiring a nice even suntan. It is equally attractive in print or in solid colored cotton, linen or washable silks. A child could make it! The one-piece shaped gores of the dress are quickly joined. The jacket has kimono-type sleeves. Designed for sizes 12, 14, 16, 18, 20 years, 30, 32, 34, 36 and 38-inch bust. Size 16 requires 2¾ yards of 39-inch material for dress, and 1¼ yards of 39-inch material for jacket.

Style No. 2824—Vacation days demand a casual coat of fleecy pastel wool . . . that's "right" over play togs, sports or spectator clothes. This smart jacket is also ideal in crisp white pique. Linen, cotton, hopsacking, peasant or Mexican cotton prints, etc., are other popular suggestions. Surprisingly easy to sew. Complete picture instruction chart accompanies the pattern. Designed for sizes 12, 14, 16, 18, 20 years, 30, 32, 34, 36 and 38-inch bust. Size 16 requires 2⅛ yards of 39-inch material. Hat pattern No. 3471 is designed in one size only and costs 15 cents extra.

Style No. 3227—You'll wear these manishly tailored type play clothes for home tasks, the terrace, the beach, gardening, or on the yacht this Summer. They are so comfortably cool to lounge in at the cabana, yet they give you a casual dressed appearance as well. It's smart this season to blouse the shirt top slightly. Make the entire outfit of washable silk or the slacks of heavy cotton as denim and the shirt of silky finished cotton broadcloth. Printed cotton in pin stripes or florals, flannel or cotton hopsacking are other favorites. Designed for sizes 12, 14, 16, 18, 20 years, 30, 32, 34, 36, 38 and 40-inch bust. Size 16 requires 1⅝ yards of 39-inch material for blouse, and 2¾ yards of 39-inch material for slacks.

Pattern Dept.,
Daily Colonist,
Victoria, B.C.

Please send me Pattern No. ..... size (if for garment) ..... for which I enclose 15 cents

Name .....

Address .....

Patterns Available by Mail Only

Phone: Office, E 7213; After 6, Phone G 1073 — Appointment, 9 to 5

HAROLD S. TIMBERLAKE
OPTOMETRIST
647 YATES STREET, VICTORIA, B.C.

"For Land, Water, Beach and Sports"
Sun Glasses, Visors, Bathing Caps, Sun Tan Oils and Creams, Beach Balls, Etc.
For painful Sunburn we recommend PERSIAN CREAM. An efficient soothing lotion which quickly removes pain and promotes "tan" — 35c
OWL DRUG CO., LTD.
W. H. Bland, Manager
Prescription Specialists for Over Fifty Years
Campbell Bldg., Cor. Douglas and Fort — Phone G 2112

At the Hotels

DOMINION

W. Lange, Los Angeles; Mr. and Mrs. W. Harrowell, R. A. Patton, Vancouver; F. N. Scofield and family, Winnipeg; Mr. and Mrs. E. E. Beehan, Bamfield; Mr. and Mrs. C. Pay, Seattle; Mrs. M. Harvey, Mrs. S. Shay, Mrs. R. Owens, Mrs. S. Thomas, Mrs. H. Lemley, Mrs. L. Kimmell, Mrs. N. Wilson, Mrs. W. B. Main, Mrs. E. L. Longfellow, Mrs. L. L. Ott, Mrs. J. Barrett, Mrs. G. H. Irons, Mrs. M. H. Parr, Mrs. N. E. Porter, Mrs. M. McDonald, Mrs. A. B. McCart, Mrs. C. C. Beirland, Mrs. H. A. Falk, Mr. and Mrs. Greenbrook, Mrs. J. Cowling, Miss M. Cowling, Mr. and Mrs. C. D. Hill, Mrs. P. Taylor, Mrs. L. Kemp, Mr. Kurtzler, Mrs. Schlager, Mrs. Breakey, Mrs. Knudson, Mrs. J. L. Harley, Miss McLeod, Mrs. M. Walling, Mrs. B. Dunning, Mrs. F. I. Sneddon, Mrs. M. McLeod, Mrs. L. M. Russell, Mrs. J. Williams, Mrs. J. Govan, Mrs. E. Gruhlke, Mrs. J. Poole, Mrs. B. Hudson, Mrs. W. MacDonald, Mrs. B. Sawby, Mrs. P. Cohen, Miss E. Kaplan, Port Angeles; Mrs. A. S. Blumenroth, Miss S. Blumenroth, Chehalis, Wash.; C. E. Scott, Port Angeles; L. Tansky, Nanaimo.

SEVEREST FRIEND

"What do you think would go well with my purple and green golf socks?"

"Hip boots."

Witty Kitty

By NINA WILCOX PUTNAM

The mentally sketchy girl-friend thinks when her theatrical friend talks about looking for a prop he wants something to lean upon.

THE IDEAL SPRING FOOTWEAR
"VITALITY" and "QUEEN QUALITY"
Shoes in the Latest Costume Colors
MUNDAY'S
1208 DOUGLAS STREET

MONEY-SAVING VALUES EVERY DAY AT
SAFEWAY and PIGGLY WIGGLY
7 Stores to Serve You

TWIN BED OUTFIT
6 PIECES FOR ONLY $85
TWIN Poster Beds (Solid Walnut)
TWIN Cable Springs
TWIN Spring-Filled Mattresses
$8.50 Down, $8.50 Monthly
Home Furniture Co.
825 Fort Street

P.-T.A. Activities

OAKLANDS

The Oaklands P.-T.A. will hold an afternoon meeting tomorrow at 3:15 o'clock when Mrs. George Ingledew will speak on P.-T.A. matters.

Johnny: Grandpa, can you help me with this sum?

Grandpa: I could, my boy, but it wouldn't be right, would it?

Johnny: I don't suppose it would, but have a shot at it, Grandpa.

Store Your Furs
WITH EXPERT FURRIERS
Give Them the Protection of Scientific Treatment at
FOSTER'S FUR STORE
734 Yates Street — Phone E 7814

Practical and Stylish Knitted Suits
TWO AND THREE-PIECE
GORDON ELLIS, LTD.

Invitation to the Wedding
• INVITATIONS
• ANNOUNCEMENTS
• SMALL CARDS
• CAKE BOXES
Personal items that demand smart and correct styling in every detail for this important event.
THE COLONIST
1211 BROAD STREET

The TOMATO JUICE COCKTAIL needs Lea & Perrins SAUCE
THE GOOD TOUCH THAT MEANS SO MUCH

Social Activities and Notes of Personal Interest

Social and Personal

Honored Sister

Mrs. W. Jackson was hostess on Tuesday evening at her home on Whittier Avenue at a surprise miscellaneous shower given to honor her sister, Miss Hilda M. Graham, whose marriage to Mr. Arthur Matcham will take place next month. White and deep crimson snapdragons and mauve and cream iris were used throughout the reception rooms. Little Joan Graham drew up the many pretty gifts from a "wishing well," which was trimmed with pink and green crepe paper. Mrs. P. Williams and Mrs. J. Jackson were the winners at court whist, while Mrs. R. Davis, Mrs. L. Karadimas and Misses E. George, M. Jull and W. Rudd won at housie-housie. A buffet supper was served later, with Mrs. J. Graham and Mrs. Jackson presiding. Pink and green streamers were laid on the white cloth covering the supper table, for which a miniature bridal couple, flanked by lighted pink tapers in silver holders, formed the centrepiece. The guests were Mrs. H. Jackson, Mrs. R. Hurst, Mrs. K. Cambay, Mrs. L. Karadimas, Mrs. A. George, Mrs. P. Williams, Mrs. C. Bertwhistle, Mrs. J. L. B. Graham, Mrs. Gilbert Cave, Mrs. E. Anderson, Mrs. R. Davis, Mrs. H. Barnes, Mrs. A. Gerard, Mrs. James Jackson, Mrs. Robert Abercrombie, Mrs. F. Pascal, Misses Rose Jackson, Mae Clark, Marion Jull, Zilla Lalonde, Mabel Holyoake, Hazel Fletcher, Joan Marsh, Margaret George, Muriel Graham, Belle Thompson, Muriel Bentham, Nora Cullen, Peggy Fisher, Lillian Higham, Elsie George, Winnie Rudd, Joan Graham, Opal Abercrombie and Masters James and Harvey Jackson.

• • •

Entertain at Tea Hour

The Misses Viola and Betty Phelps entertained a number of friends at the tea hour recently at the home of their parents, Captain and Mrs. A. R. Phelps, 311 St. Lawrence Street. The tea table was daintily arranged with a cut-glass bowl of yellow and orange columbines flanked with yellow tapers. Presiding at the tea urns were Miss Marjorie Dodgson (Vancouver), and Miss Gwen Parry. Several piano accordion solos were rendered by Marjorie Pearce, while Nancy Kyle gave a number of pianoforte solos, and Hazel Jackson and Edna Steer sang a delightful duet. The invited guests were Misses Enid Bates, Rosemary Bullen, Donalda Clark, Marion Carter, Edythe Drake, Eva Eastwood, Elsie Eddie, Marjorie Dodgson, Jean Fenwick, Margaret Grant, Lorraine Glass, Ruth Gardiner, Anne Gardiner, Sybil Holyoak, Barbara Hutcheon, Hazel Jackson, Isobel Jewel, Jean Knowles, Nancy Kyle, Joan Line, Kay McDonald, Donna McInnes, Mora Muldrew, Rae Millar, Gwen Parry, Orleane Patterson, Audrey Porter, Marjorie Pearce, Dorothy Peacock, Alison Smith, Evelyn Simmers, Edna Steer, Margery Symonds, Doreen and Joan Toms, Evelyn Taylor, Mrs. D. Lupton and Mrs. W. Higgins.

• • •

Anniversary Party

About forty friends of Mr. and Mrs. Charles Hunt, Pembroke Street, paid a surprise call on them on Tuesday evening, on the occasion of the tenth anniversary of their wedding, and presented them with an electric coffee percolator. The presentation was made on behalf of the guests by Mr. T. J. Evans, Mrs. Hunt's grandfather, the gift being accompanied by cordial congratulations and good wishes, and immediately after the little ceremony, Mrs. Martin Dawson sang "Bless This House." The guests were Mr. and Mrs. T. J. Evans, Mr. and Mrs. J. Evans, Mr. and Mrs. R. J. Muir, Mr. and Mrs. W. Hudson, Mr. and Mrs. A. Minnis, Mr. and Mrs. B. Burns, Mr. and Mrs. Norman Findler, Mr. and Mrs. Stuart Smith, Mr. and Mrs. Martin Dawson, Mr. and Mrs. Harry Holder, Mr. and Mrs. A. Wilson, Mr. and Mrs. C. Walker, Mr. and Mrs. Frank Honor, Mr. and Mrs. G. Sidwell, Mr. and Mrs. D. Brooks, Mr. and Mrs. Warwick, Mr. and Mrs. Harold Bassett, Mr. and Mrs. Stevens, Miss Eva Teigf, Miss Alma Wilson and Messrs. John Lacey, W. Dangerfield, Douglas Evans and Charles Coutts.

• • •

At Empress Hotel

Among the visitors to Victoria who registered at the Empress Hotel yesterday were Mrs. J. G. McPhail, Guelph, Ont.; Captain and Mrs. S. C. Rodman, Bremerton; Mrs. E. Beardsley, Miss L. I. Barwick, Mr. and Mrs. J. R. Moore, Chicago; Mrs. Saul Magnus and daughter, Maurice Kamins, Los Angeles; Mr. and Mrs. R. M. Cassidy, Oak Hill, Ill.; Miss F. E. Jones, England; Mrs. William Young, Detroit; Mr. and Mrs. J. H. Albert, Mr. and Mrs. W. J. Busick and daughter, Salem; Miss Lenora Borehardt, Palo Alto, Cal.; Mr. and Mrs. C. V. Ore, Oakland; Mrs. Day and Miss C. W Day, Lansdale, Pa.; Miss A. Conway, Miss E. M. Conway, Montreal; H H. Hanlon, Seattle, and E. C. Mulroney, Missoula, Mont.

• • •

At Forbidden Plateau

Recent visitors to the Forbidden Plateau Lodge were: Mr. and Mrs. A. T. Goward, Mr. and Mrs. Masters and A. T. Stoddart, Victoria; Major-General G. D. Rhodes, Nairobi, Kenya, Africa, and Mrs. H. Rhodes, Vancouver; Mr. and Mrs. George Kidd, Mr. and Mrs. H. D. Fletcher, Mr. and Mrs. R. P. Roberts, W. J. Field, Ross Martin and Miss Laura Field, Vancouver; Mr. and Mrs. F. B. McGregor and Douglas McGregor, Sheridan, Montana; C. O. Ellis, Marjorie Ellis and Mary Ellis, Saskatoon; Mrs. Gavin Mouat and Gladys Mouat, from Ganges.

• • •

Enjoyable Party

A merry party of young people attended the closing evening of Saturday classes at the home of Mrs. J. B. Hudson, Fort Street. The waltz competition, judged by Mrs. B. Ruddock, was won by Mr. Howard Taylor and Miss Ivy Dunnett, first prize, and Mr. Roy Taylor and Miss Jean Dickson, second. The spot dance was won by Miss Elma McIvor and her partner. Refreshments were served during the evening and Mrs. Hudson was presented with a handsome box of chocolates from her pupils. Mr. Jack Lacey kindly provided the music for the evening.

• • •

Back From East

Dr. and Mrs. Douglas W. Graham and their daughter, Miss Aileen Graham, have returned to their home, 1017 Craigdarroch Road, after a six-week motor trip in the Eastern States and Canada. While in Montreal they attended the McGill University convocation, where their daughter, Miss Frances Graham, graduated. She has since entered the dietetic department of the Royal Victoria Hospital, Montreal.

TODAY'S RECIPE

SALMON in Aspic—Pour a little cool but liquid aspic jelly into a fish-shape mold and leave to set. Decorate with cold green peas, sliced carrot and picked prawns all previously dipped in jelly. Cover with jelly on the point of setting. When set, follow on with a layer of cold salmon in large flakes, another coating of jelly, and continue thus until mold is full. Always allow jelly to set and hold one layer in position before proceeding with the next layer. When the mold is full, stand it in a refrigerator or cool place. Unmold on to a dish and garnish this with slices of hard-boiled egg topped with a prawn.

Return to Victoria

Mrs. Cator and her daughter, Miss Ines Bodwell, who have been in England and on the Continent for nearly a year, have returned to Victoria, and are at present staying at the Empress Hotel. They expect to move into their home on Rockland Avenue at the end of the month. En route home, they stayed a short time in Montreal, visiting friends.

• • •

Leave for Vancouver

Mr. and Mrs. J. H. Blake and Miss Marie Blake have gone over to Vancouver for the marriage of Mr. Govan R. Blake and Miss Valechia Guthro, which will take place on Saturday evening in St. Augustine's Church. Miss Norma Blake and her fiance, Mr. Victor Stevens, will join them on Saturday and return home on Sunday.

• • •

From Ontario

Mrs. Frederick Etlerington, Kingston, Ontario, who has been staying at Klitsa Lodge, Sproat Lake, for a few days, motored to Victoria early in the week for a visit. Mrs. Etlerington came to the Coast to attend the conference which her chapter held in Vancouver recently.

• • •

Leaving for Calgary

Mr. and Mrs. G. A. Dyson, Sr., 1027 Sutlej Street, will leave tomorrow for Calgary to spend the Summer with their eldest son, Mr. Albert Dyson, in the hope that the change will prove beneficial to Mrs. Dyson's health.

• • •

To Arrive Shortly

Mr. Pierre Van der Vliet, who is on his way from Kenya to visit his parents in Copenhagen, will arrive next week in Victoria to spend a few weeks with his brother and sister-in-law, Mr. and Mrs. Nicholas Van der Vliet, Uplands.

• • •

Leave for Australia

Among the passengers sailing aboard the Ms. Aorangi yesterday on a trip to Australia were Mr. and Mrs. G. C. Cheeke, Cobble Hill, and Mrs. Laurence C. Boyd, who will visit her relatives in Sydney and Melbourne for several months.

• • •

Visiting Vancouver

Mrs. C. C. Warn and her daughter, Miss Amy Warn, Menzies Street, went over to Vancouver to attend the wedding on Tuesday of Mrs. Warn's niece, Miss Esme Tweedale, to Mr. Lionel Clark. They will return to Victoria tomorrow.

• • •

Expected for Holiday

Miss Betty Monteith, R.N., a member of the nursing staff of the Vancouver General Hospital, is expected in Victoria this afternoon to spend five weeks' holiday with her parents, Major and Mrs. R. G. Monteith, Newport Avenue.

• • •

Arrive for Wedding

Mrs. W. A. Phillips, accompanied by her daughter, Miss Joan Phillips, arrived from Winnipeg yesterday afternoon to attend the marriage of her son, Mr. William E. Phillips, and Miss Doris Fairhurst, which will take place this morning.

• • •

Going to Banff

Mr. Robert W. Mayhew, M.P. for Victoria, and Mrs. Mayhew, are leaving this afternoon for Banff, where they expect to remain for at least two weeks. Mr. Mayhew will be under treatment at a sanitarium and, if his health is improved, he may go on to Ottawa.

• • •

Returning for Holidays

Mr. Hoadley Mitchell, who is a student at the Massachusetts Institute of Technology, Boston, is returning home this afternoon, accompanied by his mother, Mrs. Arthur K. Mitchell, who met him in Seattle.

• • •

Visiting From England

Mr. Villiers Acheson, Aspley Guise, Bedfordshire, England, has arrived from Eastern Canada, where he spent the past two years, and is the guest of Mr and Mrs. Patrick Birley, Transit Road, Oak Bay.

• • •

From London

Mr. E. M. Hornby and Mr. R. E. Heath arrived a few days ago at the Oakbay Beach Hotel. Mr. Hornby left yesterday for Portland, and Mr. Heath will remain in Victoria for a short time.

"Casual Clothes" Are Smart

Tweed Cape Costume, With Navy and White Plaid Cape, Navy Shetland Wool Jacket and Skirt.

NOW that week-end jaunts and travels by land and sea are the order of the day, casual coats and jackets are almost more important than ever before.

Casual clothes cannot be chosen casually, however, so don't be misled by the title. A casual coat must be made of durable fabric that is practical, able to take hard wear and give comfort.

A Summer casual coat should be lightweight but warm, long-wearing and adaptable. A soft, fleecy wool is ideal for these purposes.

There are the beloved and classic tweeds, soft wool shetlands, suede-surfaced velours, lovely fleeces and intriguing new loose-woven wools in basket weaves, homespuns and hopsacking—all equally correct and comfortable in white, pastels or deep shades, as well as in the new vivid tones so popular this season.

Styles range all the way from nonchalant swagger lines in the latest boxy silhouette, to the youthful and flattering full-length reefer.

A cape is often the answer to that casual wrap. Some of the smartest suits of the season are cape suits.

Plaid and plain wool are combined very nicely in the cape costume shown. The cape is in lightweight tweed in navy blue plaided with white. Its shoulders are squared, and the little stand-up collar fastens with a metal clasp at the throat.

The spectator sports suit which it tops is a navy shetland wool tweed, with a cutaway-front jacket fastened with metal ball buttons.

Return Home

Mr. and Mrs. Elmer S. Glaspie, who came over from Vancouver to spend a holiday on the Island, and stayed at Klitsa Lodge, Sproat Lake, for a few days, have returned home

• • •

Arrive From England

Mr. and Mrs. F. Shearman are visitors here from Surrey, England, and are staying at the Oakbay Beach Hotel for a few weeks.

• • •

Afternoon Hosts

Lieutenant-Commander and Mrs. F. G. Hart were hosts at a cocktail party yesterday afternoon at their home on Chestnut Avenue.

• • •

Here From Winnipeg

Mr. and Mrs. D. E. Kilgour are visitors here from Winnipeg, and are staying at the Oakbay Beach Hotel.

• • •

Mainland Visitor

Miss Beasie Sanderson was among the Vancouver visitors to the Island at the week-end and visited Klitsa Lodge, Sproat Lake.

• • •

Sails From France

Mrs. Percy Stevenson, who is expected in Victoria for a visit, sailed from France a few days ago.

Graduate Nurses Plan for Summer

Several matters of routine business which had to be disposed of before the Summer holidays, were discussed at the regular meeting of the Victoria Graduate Nurses' Association on Tuesday evening.

The registrar, Miss Edith Franks, was granted ten days' holiday, beginning July 18. In her absence, a substitute will have charge of the registry. Payment of several bills was authorized.

ENCOURAGING

At a certain training centre where hairdressing it taught, the pupils are entitled to a free haircut or shave at any time. A newcomer had just obtained a check from the instructor for a free shave.

"Why," he asked an older pupil, "do you need a check before you go into the barber's room?"

"That's easy," said the other, scornfully. "It's so that they will know you when you come out."

WOMEN'S INSTITUTES

LAKE HILL

The monthly meeting of the Lake Hill Institute was held in the institute room on Monday, the president in the chair. Mrs. W. Webster was elected institute delegate to the Women's Institute Provincial Conference, July 6 to 8, in Vancouver, and Mrs. J. F. McNaught was named alternative delegate. Mrs. T. Currie, child welfare convener, reported assisting with the Solarium tag day. A valuable and instructive paper, entitled "Traffic Conscious," was given by Mrs. J. F. McNaught. The auction sale was a financial success. Reports were given by the home economics, ways and means and education and better schools committees, all showing progress was being made by each respectively. Tea was served by the hostesses, Mesdames R. W. Mercer and T. Myles.

SOOKE

The monthly meeting of the Sooke and North Sooke Institute was held at "Solheim," the home of Mrs. C. A. Helgesen, on Friday evening. Mrs. Kenneth Cains presided. The members decided to give three prizes to the primary room of Sooke Superior School, four prizes to Division II and one prize to Division I. Money will be donated to the recently formed Girl Guide company to carry it through the Summer. Members will assist with meals and also pay for the salad at the annual picnic of Sooke Superior School. After much discussion, it was thought that, owing to so many other events in June, the institute would not hold a dance this month. Work for the exhibit in the Victoria Fall Fair is in charge of Mrs. W. Cains, secretary. Dr. E. Maude Robertson gave an interesting talk on her work among the local school children and spoke of her plans for the coming school year. Tea was served.

NO BARRIER

"No, Bobby, you can't have another cake. Don't you know that you can't sleep on a full stomach?"

"That's all right, mummy. I'll sleep on my back."

SEARCH FUTILE FOR LOST GIRL

Hundreds of Men Vainly Comb Bush in Country Round Ymir

NELSON, B.C., June 8 (?).—Mrs. Morris Lajeunesse returned to her home at nearby Ymir, B.C., tonight, with a newly-born baby son while 300 men rested after a futile search for her nineteen-month-old daughter Carmella, missing since Monday. Shoulder to shoulder, searchers beat through the dense hillside brush near the Ymir Yankee Girl mine, where the tiny child was last seen by her father.

Another crew dragged Bear Creek for the second time, while others investigated mine shafts, camp buildings, and even two known eagle nests.

COME FROM MILES

Residents of the Kootenay mining camp opened their homes to volunteers who came from miles around to join the hunt.

Little belief was placed in a theory someone might have carried off the child in spite against quiet-spoken Morris Lajeunesse, who was said to have no interests besides his family and his work at the Yankee Girl mine.

Lajeunesse took his wife home from hospital here, today, after a priest had told her of her daughter's disappearance.

SITUATION DANGEROUS

Continued from Page 1

eral settlers' homes were threatened by the blaze today.

At Otter Point, in the Sooke district near Victoria, a sixteen-man crew was holding in check a fire which was burning over forty acres of slash and broom. This blaze was also seriously threatened by the wind.

AT COWICHAN LAKE

At Cowichan Lake, fifty miles north of Victoria, a fire was burning over thirty acres on the Hillcrest Lumber Company operations.

Two new blazes were reported in the Qualicum Falls area. One of these, on the Mayo Lumber Company operations, was under control, while no word was received as to the seriousness of the other.

Forestry officials said the wind was not as strong on the Mainland, where all fires were under control.

Fires at Cheekeye Creek, near Squamish, and at Half Moon Bay were smouldering on the edges of green timber areas after burning over large slash areas. Several donkey engines, logging equipment and a large quantity of bucked and piled logs were destroyed by these blazes.

IN COLUMBIA VALLEY

The most serious situation in the Fraser Valley district was in the Columbia Valley, where one blaze swept south from near the lower end of Cultus Lake to the United States boundary. A few scattered settlers in the district were believed safe.

Another fire was burning between Cultus Lake and Chilliwack River, to the north and east, while a report from Aldergrove, twenty miles east of New Westminster, said a small fire was burning near the Trans-Canada Highway there.

Several homes were reported threatened in the Surrey district, near the mouth of the Fraser River, by a fire which burned itself out today after covering an area nearly two miles square.

Several fires in the Kettle Valley district, east of Hope, were reported under control.

SHOWERS IN WASHINGTON

SEATTLE, June 8 (?).—The Pacific Northwest's fire danger centre shifted to British Columbia tonight, while showers and rising humidity helped to control forest blazes that threatened serious damage in Washington State after several weeks' dry weather.

In the Gray's Harbor area of Washington State, where the Neilton community was saved by firefighters early this week, light showers cheered forest crews. However, men were called to fight a new blaze at Sylvia Creek, near Montesano, and a 450-acre fire in the Quinalt Reservation still was threatening Indian-owned timber.

IN NATIONAL FOREST

Near Randle, in the Columbia National Forest of Southern Washington, nearly 200 CCC workers were battling a 200-acre fire in the "Clapus Burn" area, but foresters expected to control it, barring unfavorable weather.

Major C. S. Cowan, of the Washington Forest Fire Association, said at Seattle that fires in Snohomish, Mason, Clallam, Skagit and Lewis Counties were controlled.

In Seattle an outbreak of home and brush fires sent firemen on ten calls and caused nearly $2,400 damage. Three of the blazes were attributed to sparks falling on dry roofs.

MAY COMPLAIN TO MUSSOLINI

Continued from Page 1

Some newspapers today concluded Italian and German flyers in Spain were ignoring Franco's orders in continuing to single out ships flying the Union Jack for attack.

The Associated Press said it was learned Great Britain is likely to take the problem up with Mussolini in Rome—there were even unofficial reports, the Associated Press added, that she had already done so.

A naval demonstration off insurgent ports was suggested, the Associated Press added, but it was pointed out that would be costly and might have a short-lived effect.

WARM AT DAWSON

TORONTO, June 8 (?).—They call it the Frozen North but temperature records released today by the Dominion Meteorological Bureau show Dawson City, Yukon Territory, 200 miles south of the Arctic Circle, was 2 degrees warmer yesterday than Los Angeles, in sunny California. Dawson recorded a high of 76 degrees and Los Angeles 74.

We Are Closing Out Our Millinery Manufacturing Department

AND OFFER TODAY EVERY ARTICLE FOR MAKING HATS AT GIVE-AWAY PRICES—10 OR 20 CENTS WILL BUY ENOUGH MATERIALS TO MAKE TWO HATS

PLUME SHOP, LTD.
747 YATES STREET

Finest! Purest! Safest!
VITTUCCI VIRGIN OLIVE OIL
FOR COOKING, MEDICINAL AND NURSERY PURPOSES
Accept No Substitutes!

Expert Shoe Repairing. One Grade Only, the Best
Pantorium Dye Works
Empire 7155

THE NEW KITCHENETTE FRIGIDAIRE
With the New Silent Meter Miser. Only 3 Moving Parts
"When the parts aren't there—they just can't wear" Only $119.00
SPECIAL FOR WEDNESDAY AND THURSDAY
"FOR THE JUNE BRIDE"—We are offering at exceptionally low prices the Famous "FRANCISCAN POTTERY"—Lustrous clear colors, delightful shapes and patterns. Also Cut Glass . . . SEE DISPLAY ON MAIN FLOOR
McLennan, McFeely & Prior, Limited
1400 Government Street Phone G 1111

SULPHATE of AMMONIA
For Lawns, Shrubs, Farms, Gardens, Orchards and Greens
5 lbs. 40c
10 lbs. 75c
25 lbs. $1.25
PHONE G 7121
B.C. ELECTRIC

CEYLON and INDIA TEAS in correctly measured quantities to make a perfect blend.
GROCERS SELL IT

Chronic Constipation
Medical science recommends bulk-producing agents for chronic, habitual constipation. Bulketts possesses five times the bulk-producing properties of Agar, and being processed with Cascara and Bile Salts, produces bulk with motility, forming a smooth moving mass. Satisfaction or money refunded by all Vancouver Drug Co. Stores; 50c and $1.00.

Exclusive Agents for
McAFEE
Shoes for Men
Belfast and London
Cathcart's
1208 DOUGLAS STREET

All-Metal REFRIGERATORS
PLAIN $8.50 PAINTED $9.50
Give Entire Satisfaction - Hold 40 Pounds of Ice
INSPECTION INVITED WHY PAY MORE?
The Red Cross Workshop
584-6 Johnson Street Phone E 3513

NERVOUS?
Do you feel so nervous you want to scream? Are you cross and irritable? Do you scold those dearest to you?
If your nerves are on edge, try LYDIA E. PINKHAM'S VEGETABLE COMPOUND. It often helps Nature calm quivering nerves.
For three generations one woman has told another how to go "smiling through" with Lydia E. Pinkham's Vegetable Compound. It helps Nature tone up the system, thus lessening the discomforts from the functional disorders which women must endure.
Why not try LYDIA E. PINKHAM'S VEGETABLE COMPOUND?

HOW TO BUY CANNED FRUITS AND VEGETABLES BY GRADE

Produced from a selection of the best fruit and vegetables available, perfectly matured, free from blemishes, uniform in size and colour; canned at the proper time, so that excellence of flavour and appearance may be preserved.

Consists of fruit and vegetables selected for tenderness and fine flavour. Not as uniform as "Fancy Quality;" allows slight variation in size, colour and maturity.

Third grade; prepared from well matured fruit and vegetables of good quality, but not as carefully selected for uniformity of colour or size as "Choice Quality".

WHEN the housewife purchases Canadian canned fruits and vegetables, she need have no doubt as to quality and value. Through the Dominion Department of Agriculture, her choice is made easy . . . she can be sure of getting what she pays for . . . because these products are graded according to definite Government standards, with the labels showing clearly the grade she will receive.
There are three grades: "Fancy Quality" . . . "Choice Quality" . . . "Standard Quality—and these grades apply to every variety of Canadian canned fruit and vegetable. Look for these grade marks and be sure—sure of the quality you desire—sure of satisfaction.

LIST OF GRADED CANNED FRUITS AND VEGETABLES
Apples, Apple Sauce, Apricots, Asparagus, Beans, Beets, Blackberries, Blueberries, Cherries, Carrots, Corn, Currants, Fruits for Salad, Cranberries, Loganberries, Mushrooms, Peas (not not indicative of quality), Peaches, Pears, Plums, Pumpkin, Raspberries, Rhubarb, Spinach, Strawberries, Tomatoes, Tomato Juice
Look for the grade mark on the label of EVERY can.

Marketing Service
DOMINION DEPARTMENT OF AGRICULTURE
Honourable James G. Gardiner, Minister.

BUY BY GRADE . . . BUY WITH CONFIDENCE

Hudson's Bay Company.
INCORPORATED 2ND MAY 1670

Cool as an Ocean Breeze, Yet Firm Enough to Hold Their Shape and Style!

MEN'S NEW TWO-PIECE LIGHT-WEIGHT WORSTED SUITS 19.95

Men! Don't let the hot weather get you down . . . keep cool and collected in a light-weight worsted. Coat and trousers . . . perfectly tailored from 10-ounce all-wool English fancy worsteds . . . single or double-breasted style . . . plain or fancy back . . . Fawns and brown, and sizes 35 to 42. You'll enjoy Summer weather with one of these suits . . . and they look so smart.

Men's Clothing, Street Floor at THE BAY

BUY YOUR SUIT
On THE BAY Budget Plan . . . Pay one-third cash and the balance in 30 and 60 days.

Hudson's Bay Company.
INCORPORATED 2ND MAY 1670

Quality Service Groceries

Shop in Our Large and Convenient Food Department . . . Where You Will Find Large Selections of Quality Foods to Choose From. Free Delivery to Your Home. Please Phone Your Order Early. Order Desk Open at 8 A.M. Phone E 7111

DELICATESSEN

Come out of the kitchen! For these warm days you can prepare your menu from our Delicatessen Department. Everything so appetizing—just ready to serve. Large selections of Cooked Meats, Salads and Meat Pies—always fresh—from our own kitchen.

JELLIED VEAL AND HAM, lb.	25c	POTATO SALAD, lb.	15c
SKINLESS WIENERS, lb.	25c	PIES, pork 3 for	25c
COLE SLAW, pint	20c	Beef or Veal and Ham 2 for	15c
COTTAGE CHEESE 2 lbs.	25c		

FRESH FRUITS AND VEGETABLES

For the freshest and crispest vegetables, choose from our large selection . . . all kept deliciously fresh by our modern sprinkling system. Our fruits are specially selected, choice and ripe.

STRAWBERRIES, finest local berries 3 boxes for (Dry-picked berries are best for preserving. Phone for price per case.)	25c	Local New Potatoes 5 lbs.	23c
		Gooseberries, 4-lb. basket	25c
		Watermelon 2 lbs.	15c
		Hawaiian Pineapple, each	10c
		Oranges, sweet and juicy, doz.	25c
		3 doz.	73c
Lemons, Sunkist, family size, doz.	18c	Large Sunkist Navel Oranges, doz.	28c
Large size, doz.	33c	Local Head Lettuce, each	5c
Tomatoes: Finest No. 1 Dessert, 2 lbs. for	25c	Local New Carrots, bunch	5c
Large Firm Tomatoes, lb.	15c	Local New Beets, bunch	5c

PROVISIONS

Picnic Shoulders, smoked, lb.	18c	BUTTER, Seal of Quality, First Grade, lb. 3 lbs.	31c / 90c
Bacon, side, sliced, lb.	38c		
Lard, H B C Pure Refined, 2 lbs.	25c		
Shamrock Pure Pork Sausages, 1's, per tin	30c		
Pacific Wieners, 1's, per tin	25c	Eggs, Grade A Medium, doz.	28c

H B C QUALITY TEAS AND COFFEE Breakfast Blend Tea, an economical tea, strong and flavory. Regular 18c. Special, lb. 3 lbs. $1.25	45c	Blue Mountain Pineapple, sliced, cubed and crushed 3 tins	28c
Broken Orange Pekoe Tea, fancy fragrant black tea. Reg. 60c. Special, lb.	55c	Royal City Golden Bantam Corn, choice quality, 2's 3 tins	31c
Fort York Coffee, a new and finer blend, 1-lb. tin	38c	Aylmer Sweet White Corn, 17-oz. tins 3 tins	29c
Kellogg's Corn Flakes 3 pkts.	28c	Nabob Jelly Powders, assorted flavors, 3 pkts.	10c
Grape-Nuts Flakes, pkt.	10c	SHELL FURNITURE POLISH LIMITED QUANTITY—WHILE THEY LAST	
Milk, all kinds, tall tins 2 for	19c	8-oz. bottle. Regular 10c. Special	19c
SUGAR, B.C. Finest Granulated 10-lb. Sack 67c / 20-lb. Sack 1.28		16-oz. bottle. Reg. 60c. Special	29c
Heinz Tomato Ketchup, lge. bot.	21c	32-oz. bottle. Reg. $1.00. Special	49c
H.P. Sauce, per bottle	28c	Economical to Use—A Little Goes a Long Way	
Rick's Solid Tuna Fish, ¼'s, 2 tins for	25c	PICNIC CHESTS, containing over 12 lbs. of WESTON'S ASSORTED BISCUITS (ideal for Summer camp). Special, each	$3.95
Biscuit Special, assorted cream-filled biscuits, lb.	19c		
Jenket Tablets 2 pkts.	25c		

INSPECTORS APPOINTED

Provincial Government Declares Four Grades on Mainland Beef

As anticipated, the Provincial Government brought down beef grading regulations this week, aimed at launching a system of beef inspection and grading in the Greater Vancouver area commencing on July 18. Mathew V. Campbell, Roy Trimble and Walter Sandall, all of Vancouver, were named as inspectors under the act.

Eighteen regulations were promulgated by order-in-council. They include Vancouver, West Vancouver, North Vancouver City, North Vancouver District, Burnaby and New Westminster as the supervised areas within the scheme; and apply inspection and grading to all beef offered for sale within those areas.

The grades named are four, being choice, good, and two varieties of ordinary beef verging from partly finished to average, each described in terms of the trade. The grades will be known as "A" (red label), "B" (blue label), "C" (yellow), and "D" (brown), and must be stamped on the carcass, with official approval, before beef may be frozen.

INSPECTION, GRADING

All beef must be passed first by the Dominion Health of Animals Branch, or by city or municipal health officials, specially authorized by the Province. After grading by inspectors, it may be frozen; but frozen or not, it must be identified in advertising and by show card in its correct grade and state. Carcasses held for shipment outside the controlled areas are exempt, but may not be re-entered for sale.

Inspectors may grant express exemptions on certificate; may prohibit sales; confiscate carcasses or signs; and, under the parent act, may enter abattoirs or butcher shops, or search vehicles on the public highway carrying beef.

In the absence of Hon. K. C. MacDonald, the Government allowed the regulations to speak for themselves.

W. L. MACTAVISH APPOINTED EDITOR

Winnipeg Man Chosen to Fill Post On Vancouver Province Next Month

VANCOUVER, June 8 (CP).—W. L. MacTavish, editor-in-chief of The Winnipeg Tribune for the past fifteen years, will become editor-in-chief of The Vancouver Daily Province, the latter newspaper announced today. He will take over his new duties early in July.

Mr. MacTavish has spent his newspaper career in Western Canada. In addition to his newspaper work, he has been active in various public movements in Winnipeg, has been president of both the Canadian and Empire Clubs there, and as regional chairman of the Dominion Drama Festival directed the proceedings in Winnipeg last month.

APPOINTMENTS ANNOUNCED

WINNIPEG, June 8 (CP) — John Bird, associate editor of The Winnipeg Tribune, will be appointed editor of that paper, and F. J. O'Malley, executive editor, will become managing editor, it was announced today.

The changes follow appointment, effective in July, of W. L. MacTavish, editor-in-chief of The Tribune, to that position on The Vancouver Daily Province.

That Body of Yours by JAMES W. BARTON, M.D.

DON'T WAIT FOR RHEUMATISM OR ARTHRITIS TO OCCUR SEE YOUR DENTIST

A physician sat visiting in the chair of his dentist waiting for the X-ray films of his teeth to be developed. When they were ready, the dentist showed them to him and made no comment. The physician pointed to two of the teeth and said, "You can't save those two teeth, can you?" The dentist replied that they were too far gone and would have to be removed.

"Well, if I hadn't had that pain in my hip I'd never have had the teeth examined, as it is just three years since I had an X-ray examination and everything was all right then. I haven't had an ache in the teeth or elsewhere in the body until recently."

In other words, a middle-aged man apparently in good health can be attacked by rheumatism or arthritis from a decaying tooth of one or two years' standing, although it is possible that there have been previous attacks of arthritis from decay of other teeth or infected tonsils at some previous time.

Just why some individuals with infected teeth can escape arthritis or rheumatism for years or escape it entirely may seem hard to understand, but there are two factors to be considered, (a) the strength or power of the organisms causing the trouble, and (b) the amount of resistance the individual has to those particular organisms.

Naturally, we should not wait for an attack of rheumatism before having our teeth examined by our dentist, because the infective processes may be going on for years before the pain occurs in the joint or muscle.

Are there any signs or symptoms, aside from rheumatism, that may give warning that a visit to the dentist is necessary?

In Hygeia, Harriet Fitzgerald says: "Did you ever think that nature has ways of warning us of our ailments? A slightly sensitive tooth, a decayed spot, bleeding gums, or an inflamed spot above a certain tooth may all mean that you should consult your dentist, and that postponing that visit simply means that you are creating trouble. When you have a cavity and decay is only in the enamel (the thin, hard covering of the tooth), the tooth is not sentitive, and it is practically impossible for you to know a cavity exists. Your dentist can find this cavity, however.

"When decay goes through the enamel and then through the next tooth structure—the dentine—and reaches the pulp—nerves and blood-vessels—you have to visit your dentist because of 'toothache.'"

The point, then, is that we can brush our teeth regularly and properly and eat the teeth-building foods—milk, eggs, vegetables and fruit—but decay can occur and progress unless we visit our dentist regularly.

THAT EMPTY CAGE!

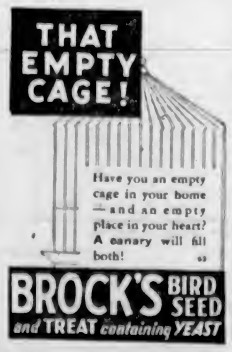

Have you an empty cage in your home—and an empty place in your heart? A canary will fill both!

BROCK'S BIRD SEED and TREAT containing YEAST

Letters to the Editor

No letter to the editor will be inserted except over the proper signature and address of the writer. This rule admits of no exception. No letter should exceed 500 words in length.

OIL DEVELOPMENT

Sir,—Oil is the world's motive agent and will doubtless fill this service to humanity until the next efficient source of power is developed, but it is up to us to seek, delve and produce in amounts and supplies that will always fill the demand but never exceed to cause undue waste.

Lack and excess are two conditions in life that, if eliminated, will bring about a totally different moral viewpoint, one which will elevate mankind and bring out the real things of life, innately created yet so sadly nurtured because of the effect the action of these negative conditions have in our lives.

There have been wars and shedding of blood all over the world in the search and control of petroleum concessions. One has only to read the lives of the men and women who have been in control of the various operations and machinations to realise just how far oil has affected the whole world picture, and does so at the moment of writing. But here we only wish to mention our own coming oil fields, now on the verge of a great developing programme.

I am personally absolutely opposed, and have held this viewpoint for years, that, of the unsatisfactory methods of drilling with public funds for a commodity that should be absolutely controlled by the state as the means of direct benefit to every citizen, for it is the precise thing required to set all else moving.

This great concern, the seeking and production of oil in our Western provinces, should receive the best support the public can give, and the working together of the West, so all can partake and benefit, should be the aim and desire of each individual. Let us forever forget this miserable selfish attitude in connection with oil. There is lots for all; let us get out and prove it, and by bringing in great oil fields a vast amount of permanent work for the country will accrue, for the building of good roads goes hand in hand with the discovery of real crude fields.

British Columbia should drill two tests, and one should be right in our midst in the southern part of the Island.

I am of the opinion that core-testing, where we have volcanics to drill, would give us our data, providing the work was approached with an open mind and unprejudiced attitude. This is mentioned because many professional men get "scared" when some of us connect oil in the areas around the Island, that, to them, would be absurd.

I look for a big thing in oil right on the Coast here and I know where to drill. The oil belongs to the people and not to me.

Someone has got to finance this. Let it be the people of British Columbia.

A. J. A. BELL.

1626 Fell Street, Victoria, B.C., June 8, 1938.

How about a driver's licence after the style of the old-fashioned meal ticket—to be followed after a certain allowance of squares are punched!

Let THE BAY Fill Your Summer Needs

Here, under one roof, in an atmosphere of courteous hospitality, you will find a happy solution to almost every shopping problem . . . Every department is filled with brand new merchandise, moderately priced, to make your Summer more enjoyable, your vacations happy and carefree.

FREE SWIM TICKETS
To the Crystal Garden Pool will be given with each Woman's Swimming Suit purchased . . . You'll enjoy swimming at the Crystal Pool, the largest glass-enclosed swimming pool in Canada.

For Travel or Sports . . . BEESWING FELT HATS 5.00 and 5.95

Fashioned from fine, Summer-weight felt into distinctive casual styles . . . in soft pastel shades and all travelwear colors. Charming with prints. Summer suits and pastel frocks, and for travelling they're indispensible. Come in and see them! Millinery, Fashion Floor at THE BAY

Look Cool and Summery in Pastel Frocks

Frocks that are chic, comfortable, and delightfully cool . . . and you'll find just what you want for a complete Summer season . . . Classic one and two-piece models . . . Bolero types . . . also one-piece dresses buttoning from neck to hem. The fabrics, which are crease-resisting, include linens, nubby fabrics; also embroidered drawn-thread linens. A host of delicious pastels from which to select . . . Priced at

8.95 10.95 12.95

Dresses, Fashion Floor at THE BAY

Two and Three-Piece Knitted Suits

Casual styles with pullover and matching skirt or 3-piece models with jacket skirt and contrasting pullover . . . Pure Botany wool in a variety of clever patterns and distinctive shades . . . suitable for misses and women . . . 8.95

Other splendid groups priced from . . . $10.95 to $19.75

For Figure Trimness Wear a Nu-Back CORSELETTE 3.95

The perfect foundation garment for cool, Summer comfort and figure control. Fashioned from sturdy silk stripe material, with swami bust and a firm side-hooking inner belt. Nu-back garments fit snugly and will not ride up. Size 36 to 44.

Corsets, Fashion Floor at THE BAY

Botany Wool Pullovers

To wear with your tailored suit or skirt! Decidedly new in styles and weaves, and in thrilling colors of Chamois, Enamel Blue, Riviera Rose, Majolica Pink, Natural, Cairo Rose, Yellow, Nigre, Turquoise, Oleander Blue. Sizes 14-20. Each . . . 2.98

Fashion Floor at THE BAY

Sale of Regular $1.39 and $1.98 FANCY SILK BOLEROS 1.00

Unusual value indeed, for one day only. Neat, conventional printed patterns in Summery shades . . . All boleros are fully lined, and complete with sash

Be Early! Stock Up on This HANDKERCHIEF SALE

Great reductions on white and printed linens . . . Some have slight soilings . . . included also are initialled hankies . . . Shop early . . . enjoy these savings!

Smartly designed linen prints. Regular 2 for 29c. 6 for 29c

White Linens, Initialed Linens, also Printed Linens. Regular 2 for 50c. 4 for 39c

Colored Initial Linen and Fancy Linen Prints. Regular 50c and 50c each. 2 for 39c

Accessories, Street Floor at THE BAY

A Glorious Assortment of Prime Quality Silver Fox Scarves

You are assured of the utmost in quality, style and value when you select Hudson's Bay Furs . . . Each pelt is chosen for its prime beauty . . . richness of sheen and lustre . . . See them displayed in our Fur Department.

Full, frosty silver fox scarf, beautifully mounted to our specifications. Priced from

59.50 to 125.00

Perfectly matched twin foxes, Priced From 179.50

Furs, Fashion Floor at THE BAY

Be Sure to See the New A.M.C. Refrigerator

149.00 PAY AS LOW AS $5.00 CASH—Balance Conveniently Arranged

- Sound construction in a beautiful cabinet.
- Trouble-free operation at a low cost.
- Backed by a 5-year guarantee
- 4 Cu. ft.—7.5 sq. ft. shelf area
- 42 Ice cubes or 3 lbs. in one freezing

Be sure to see the new A.M.C. before you buy . . . compare this outstanding value with other leading makes . . . you save money with an A.M.C. See the latest model in operation in our Major Appliance Department, Third Floor.

Let Us Convert Your Old Standard Lamp Into a Modern Trilite

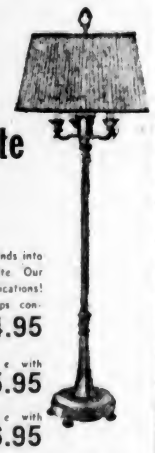

Modernize your lamps.
Be kind to your eyes . . .
Better light for better sight!

Convert your old metal or wooden stands into a straight trilite or three-candle trilite. Our work is all done to highest specifications! Either metal or wooden stand lamps converted to straight trilite lamps for . . . 4.95

Converted to three-candle trilite with plain arm for . . . 5.95

Converted to three-candle trilite with fancy arms for . . . 6.95

All wooden lamps will be cut down to standard specifications

NOTE. Our trucks will call and pick up lamps on Monday, Tuesday or Wednesday . . . and your lamps will be returned to you the following Monday, Tuesday or Wednesday

Lamp Department, Fourth Floor

Colored English Beach Towels

Thick, spongy towels in gay, fast colors . . . ideal for beach and home use . . . We suggest that you stock up now for the Summer season. Priced at, each . . . 39c

WABASSO SHEETS
A full-length sheet that really gives ample tuck in . . . A good, hard-wearing sheet. Size 80 x 99. Pair . . . 2.95

HANDY PACKAGE CHEESE CLOTH
5-Yard packets of cheese cloth, suitable for dusters, covering food, and other household purposes. Pkt. . . . 25c

QUILTED COMFORTERS
With washable print covers that are just the thing for Summer use. Each . . . 2.49

COTTON PILLOW CASES
Splendid sturdy quality that will stand the hard wear of Summer use. Each . . . 39c

Staples, Street Floor at THE BAY

COLORFUL COTTON PRINTS
To make gay, washable beach togs . . . in a variety of novelty and floral patterns; 36 inches wide. Yard . . . 39c

Yard Goods, Street Floor at THE BAY

Luncheon?
Let's Make It at THE BAY!

In the Victorian Restaurant, Fourth Floor, or the Coffee Shoppe, Lower Main Floor.

Special menus arranged for busy shoppers.

- BREAKFAST
- LUNCHEON
- AFTERNOON TEAS
- SALADS
- SANDWICHES
- LIGHT SUPPERS

A SPECIAL PURCHASE OF FINE BAGGAGE

Aeropack and Vanity Case Sets
We have 12 only of these twin sets . . . so make selection early! Attractively covered in smart tweeds, greys and fawns . . . all well finished. Vanity case with mirror and fitting . . . Aeropack and vanity case. Both for 9.95

Travel Twins
3 Only! Two smart matching cases . . . dark grey with contrasting stripe . . . Aeropack has side bar hanger . . . Vanity with mirror and 5-piece bottle and jar set. Outstanding value at, set . . . 15.00

Men's Gladstones
You'll find this junior size so handy . . . easy to pack and carry. Black, embossed deep buff leathers, with two stitched straps over frame. Come in and select yours early . . . 10.95

10 Only, Ladies' Aeropacks
Just what you'll want for your holiday trip. Strongly constructed from fine black fabricoid . . . light in weight . . . yet strong. Finished with dress hangers, 2 locks and post handles . . . 6.95

Ladies' Overnight Cases
Ideal for week end travel. Well constructed in black, finished with shirred pockets, 2 locks and post fitted handle, 16 inch size . . . 3.95

Luggage Department, Street Floor at THE BAY

Hudson's Bay Company.
INCORPORATED 2ND MAY 1670.

BOYS WHO TURNED IN ALARM CAUGHT

Three James Bay boys caught by city firemen on Tuesday afternoon turning in a false alarm at Government and Niagara Streets were handed over yesterday to Maurice Wilkinson, juvenile officer. Constable Wilkinson impressed upon the lads the seriousness of their offence.

Chief Alex Munroe pointed out that the minimum penalty for conviction on a charge of turning in a false alarm was $100, with a maximum penalty of $200.

NO REPLY

"How are the fish in these parts?" said I.

The ancient fisherman looked up with a sigh. "Well," said he, "I really can't say. For a week I've dropped them a line each day, but so far have had no reply."

STARTS TODAY **PLAZA** THURS. - FRI. SAT. ONLY

NEW PRICES

12 TO 1 —ADULTS— 1 TO 5

10c | 15c

5 ON—25¢

ALWAYS A FIRST-RUN PROGRAMME

There goes that cuckoo clock again. It's time for howls and spasms!

Directed by Edward Cline · Produced by Lee Marcus
Screen play by Benny Rubin, Bert Granet, Byron Morgan

THEN 2ND FEATURE PICTURE

CONVICTED OF MANSLAUGHTER!

COMING MONDAY
JACK BUCHANAN in "SMASH AND GRAB"

ENDS TODAY
Mickey Rooney IN "HOLD THAT KISS"
With MAUREEN O'SULLIVAN DENNIS O'KEEFE
"DOUBLE DANGER" With Preston Foster
ARMSTRONG Vs. ROSS Fight Pictures

TOMORROW
FOR 3 DAYS ONLY

IT'S A NEW HIT!

FUN-POPPING FIREWORKS, SET TO TUNEFUL SONGS!
. . . SCANDALIGHTFUL COMEDY!
CAROLE ● FERNAND LOMBARD GRAVET
ARE—
"FOOLS FOR SCANDAL"
WITH
RALPH BELLAMY
ALLEN JENKINS ● ISABEL JEANS

AND! The Brat of "These Three" . . . You'll Love Her . . . But . . .
"BELOVED BRAT"
WITH
Bonita Granville
DELORES COSTELLO ● DONALD CRISP

SATURDAY MATINEE ONLY! "THE LONE RANGER"

DOMINION . . . 20¢ DAILY, 12-1

SHOWING TODAY AND FRIDAY ONLY!
★ THE SWANKIEST PRANKS SINCE "THE AWFUL TRUTH" ★

DAILY AT 11:35, 1:50, 3:37, 5:58, 7:59, 10:00

MELVYN DOUGLAS and JOAN BLONDELL
"There's Always a Woman"
The Screen's BIGGEST BUNDLE OF JOY!
You'll howl till your funny bone gives out!
With Mary Astor ● Frances Drake

EXTRA! Crime Doesn't Pay Featurette ● SCREEN SNAPSHOTS ● NEWS

HERE SATURDAY!
The Ritz Brothers
IN
"KENTUCKY MOONSHINE"
Public Nitwits 1, 2 and 3 in Their Greatest Comedy!

CAPITOL 20¢ DAILY, 12-1

OAK BAY
HELD OVER
Owing to the great demand to see this amazing picture, it is being held over for another three days, Thursday, Friday and Saturday.

'AFRICAN HOLIDAY'
AMAZING — WEIRD — UNBELIEVABLE
The Only African Picture That Ever Dared to Tell the Truth
"ROMANCE IN THE DARK"
With John Boles, Gladys Swarthout and John Barrymore
PLUS—EXTRA SHORT
Thursday and Friday Shows Start at 6:30 P.M. — Adults, 20¢ Till 7 P.M.
Saturday Matinee, 2-5, 15¢; 5-6, 20¢; 6 On, 25¢

At the Theatres

"HIGH FLYERS" IS AT PLAZA TODAY

Wheeler and Woolsey Play Leads In Hilarious Comedy Picture With Lupe Velez

From operating a flying lesson concession at an amusement park to working as detectives in search of a jewel thief is the transition accomplished by Wheeler and Woolsey and which leads to riotous results in "High Flyers," R.K.O. Radio Comedy feature co-starring the two famous comedians, which will start today at the Plaza Theatre.

Hilarious complications also arise from the hectic romances of the pair with Lupe Velez and Marjorie Lord at the home of a millionaire, who believes the boys are detectives when they crash a stolen police plane on his estate.

AFRICAN FILM IS BEING HELD OVER

Many Unusual Animal Scenes Are Shown in Picture Attracting Crowds at Oak Bay

It is claimed that more lions are shown in "African Holiday," jungle picture which, through popular demand, has been held over at the Oak Bay Theatre, than in any motion picture that has come out of Africa.

Many unusual lion scenes are shown in this film, including a lion high up in a treetop—although most people will tell you lions do not climb trees. Mr. and Mrs. Harry C. Pearson, who made this film, were as close as thirty feet from some of the lions as they photographed them.

VETERANS OFFER MIRTH AND PEP

"Skipper" McLeod's Versatile Troupe Opens at Empire With Matinee Show Today

A riot of mirth and pepful action and an evening with a purpose. That sums up the attractive programme for those who are wise enough to attend the opening performance of "Skipper" McLeod's Versatile Vets at the Empire tonight at 8:15 o'clock. This promising affair is under the patronage of His Honor the Lieutenant-Governor and is sponsored by the Army and Navy Veterans of Vancouver, Unit No. 68.

Rarely, has an entertainment so full of potential enjoyment been offered locally and few with a more worthy objective.

"If it hurts you to laugh, don't come" was the slogan coined for a great concert party of another day, and those who have heard this band of returned men, everyone of them a gifted artist, will testify that the admonition holds good in their case.

The show will play at the Empire this afternoon at a matinee at 2:15 and tonight and the two evenings following.

AMUSEMENTS

On the Screen

Atlas — "Scarface," starring Paul Muni.

Capitol — Joan Blondell in "There's Always a Woman."

Columbia — "Sudden Bill Dorn," starring Buck Jones.

Dominion—Mickey Rooney in "Hold That Kiss."

Oak Bay—"African Holiday," starring Mr. and Mrs. Harry C. Pearson.

Plaza — Wheeler and Woolsey in "High Flyers."

On the Stage

Empire — "Skipper" McLeod's Versatile Vets.

ATLAS THEATRE "Scarface," which will end today at the Atlas Theatre, is an adaptation of the novel by Armitage Trail. Paul Muni plays the title role, and Howard Hawks directed. Karen Morley and Ann Dvorak have the principal feminine roles.

CAPITOL THEATRE "There's Always a Woman," now showing at the Capitol Theatre, has been heralded by Hollywood critics as the funniest picture ever made. Based on a popular magazine story by Wilson Collison and adapted to the screen by Gladys Lehman, "There's Always a Woman" offers a grand story and a great cast.

DOMINION THEATRE "Hold That Kiss," with Maureen O'Sullivan, Dennis O'Keefe and Mickey Rooney, provides a mixture of hilarity, romance and intimate human touches, and will end today at the Dominion Theatre. The comedy romance of smart New York society presents O'Keefe in his first role as a modern young American.

Temporary Manager Of Local Theatre

NORMAN J. DUNCAN

POPULAR young theatre man of Vancouver, who is managing the Capitol Theatre while J. M. Robertson, the manager, is vacationing in the South. Mr. Duncan has been with the company nine years, and is at present assistant manager of the Orpheum Theatre on the Mainland. Mr. Duncan is being aided by Martin Cave, assistant manager of the Capitol Theatre.

Cash Taken From Accident Victim

VANCOUVER, June 8 (?).—Vancouver police today were searching for a thief who stole $50 from a wallet of Thomas Gant after he had received fatal injuries in a dive into English Bay early Sunday.

After efforts to revive Gant had failed, his wife returned to collect his clothes, which he had left on the beach, and found the money had been taken.

PICNIC TODAY

The Army and Navy Veterans Club will hold its annual picnic at Deep Cove today. Stages will leave the club headquarters at 10:30 a.m. and return at 6 p.m. The executive committee will meet next Tuesday evening at 8 o'clock and the finance committee will gather at 7:30 o'clock the same night. The general meetings have been canceled until September 15.

COLUMBIA
TODAY, FRIDAY and SATURDAY
FIRST VICTORIA SHOWING

"SUDDEN BILL DORN"

PLUS

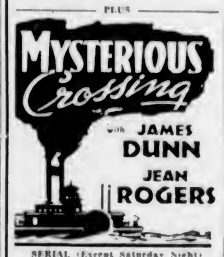

SERIAL (Except Saturday Night)

EXTRA — CARTOON

10¢ 12:30-2 15¢ 2-7:30
20¢ 7:30 On. Children, 10¢ Always

Little Stories for Bedtime

A Queer Ending to a Queer Race

By THORNTON W. BURGESS

Those wso saw that queer race down the lane and out across the icy Green Meadows that Winter's day never will forget it. Sammy Jay was one. He had silently followed Farmer Brown's boy up from the Old Orchard, and so reached the farmyard just in time to see Reddy Fox swing the fat hen over his shoulders and start off with Farmer Brown's boy after him yelling at the top of his lungs. Sammy knew right away that Reddy was going to get the surprise of his life, for Sammy had seen Farmer Brown's boy gliding about on skates on the icy crust, and though he didn't know what those flashing magic things were on Farmer Brown's boy's feet, he knew that somehow they gave him the speed of the wind.

"Reddy'll have to run as he never has run before," said Sammy to himself, with a wicked chuckle, and started after the others, screaming excitedly. Half way down the lane Reddy dropped the fat hen. Perhaps he thought that Farmer Brown's boy would stop to pick her up. But he didn't. He kept right on after Reddy. The fat hen lay still for a minute or two. Then she gave a gasp, for Reddy hadn't killed her, struggled to her feet, and started back to the henyard, half flying and half running, and all the time squawking at the top of her lungs. Sammy just had to stop for a minute to watch her and laugh—she looked so funny. Straight to the henyard and into the henhouse she went, and up on to the very highest perch. There she shivered and shook until her nerves had quieted down a little, and there she stayed all the rest of the morning telling the other biddies over and over again about her terrible experience.

Sammy Jay watched her only as far as the henyard, and then flew after Farmer Brown's boy and Reddy Fox, and he had to fly his fastest to catch up. Reddy was running just as hard as he possibly could, but on that smooth glassy surface he was having hard work to keep his feet. The usual sly, crafty look in his eyes had given way to a look of terror. He had discovered that something had bewitched those feet behind him, for Farmer Brown's boy was right at his heels. You see Reddy didn't know any more about skates than did the other little people.

"Didn't I tell you Farmer Brown's boy isn't to be trusted?"

Out of the lane on to the ice-covered Meadows raced Reddy with Farmer Brown's boy at his heels whooping and yelling. Of course Peter Rabbit and Mrs. Peter, over in the dear Old Brier Patch, heard the racket and peeped out to see what it meant, and their eyes nearly popped out of their heads when they saw that Reddy Fox, he who is so swift on foot, was no match at all for Farmer Brown's boy with those strange flashing things on his feet. It was plain to see that Reddy had about given up hope, for terror was in his eyes. And it was just as plain to be seen that Farmer Brown's boy was enjoying it.

"Didn't I tell you Farmer Brown's boy isn't to be trusted?" whispered timid little Mrs. Peter. And Peter couldn't find a word to say. He couldn't deny that Farmer Brown's boy had turned hunter once more and was enjoying it. You see Peter didn't know anything about that fat hen, or that it wasn't Reddy's terror that was giving Farmer Brown's boy such pleasure, but the excitement of the chase.

Right opposite the dear Old Brier Patch Reddy dodged and turned straight toward where Peter and Mrs. Peter were sitting. It was plain that he intended to try to crawl under those old brambles of the Brier Patch to get away from Farmer Brown's boy. It was the turn of Peter and Mrs. Peter to run in a panic of fear. Peter led the way to the upper end of the Old Brier Patch, and then with thumping hearts they waited for what might happen next. What did happen was as surprising to them as it was to Reddy. When Reddy dodged and turned he thought that Farmer Brown's boy was going so fast that he would be unable to turn until he was away past. That was because Reddy knew nothing about skates. Farmer Brown's boy turned quicker than Reddy himself, and because he saw right away what Reddy was trying to do he shot right past Reddy so as to get between him and the Old Brier Patch.

"No, you don't you red rascal," he shouted.

Poor Reddy. He knew then that run as he might he was no match for Farmer Brown's boy. He tried to turn again, but slipped and fell. With a whoop Farmer Brown's boy darted forward. Reddy didn't move. It was the end of the race.

Next Story: Farmer Brown's Boy Is Sorrowful.

ATLAS Last Times Today
At 12:50, 3:50, 6:11, 9:22

PAUL MUNI
in
SCARFACE
with
GEORGE RAFT
ANN DVORAK

Plus "Change of Heart" with Gloria Stuart Michael Whalen

EMPIRE THEATRE, JUNE 9, 10, 11, at 8:15 P.M. MATINEE, JUNE 9, at 2:15 P.M.
ARMY AND NAVY VETERANS, UNIT 68
Presents
"Skipper" McLeod and His Versatile Vets
PRICES: Evenings, 75¢, 50¢, 35¢ — Matinee, 35¢; Children, 20¢.
If It Hurts to Laugh, Don't Come
Candidates for Miss Victoria Will Appear at Each Performance

Life Size
TREAD PRINT OF A
600 x 16
GOODYEAR
TIRE

● Well over half of all the automobiles, made in Canada, in the past three years use this size tire. Have you 600 x 16's on your car? Do you now need one or more new tires? If so, remember this . . . *Goodyear makes eight different types of this popular size tire . . . at a price range to suit every purse!* For example: just look at this tread print of Goodyear's famous "G-3" All-Weather 600 x 16 tire. See how that wide, heavy tread rides on the road . . . look at those large non-skid diamonds . . . the wide riding ribs . . . the narrow grooves.

The wide centre-traction tread provides more grip . . . for quicker starts . . . faster stops . . . with safety! Inside this famous tire you get the exclusive Goodyear Supertwist cord construction in every ply . . . plus the extra protection of two cord breaker strips under the tread. Like all Goodyears it is "tops" in its price class. Drive in and see your Goodyear dealer today . . . he has your tire . . . at the price you want to pay!

You get extra value in Goodyear's heavy duty tires. They provide 50% greater body thickness at only 25% higher cost than standard tires. Both, Goodyear's famous "G-3" and the lower-priced "R-1" are made in heavy duty 6-ply, as well as standard 4-ply.

START RIGHT . . . DEMAND GOODYEARS ON YOUR NEW CAR

MORE PEOPLE RIDE ON
GOODYEAR
THAN ON ANY OTHER KIND

HOW TO ENJOY ONESELF

Woman Next Door—Here is a piece of cake for you, Donald.
Donald—Thank you.
Woman—I like to hear little boys say "thank you!"
Donald—Give me a couple pieces more and you can have a grand time.

RULING HAND

Sonny: What do they mean by woman's sphere, daddy?
Father: The earth

MARINE and TRANSPORTATION

AORANGI IS SOUTHBOUND

Green Liner Late Reaching Local Dock Owing to High Wind

Continuing high southwest winds kept the Canadian-Australasian Ms. Aorangi, Captain T. V. Hill, away from Rithet Piers for several hours last evening. Due to reach the local dock from Vancouver at 5 o'clock, it was nearer 9 o'clock before her lines were fast. Arriving off the dock at 5 o'clock, the Aorangi proceeded to Royal Roads, where she anchored until sundown. The liner embarked a number of passengers here, most of whom were for Honolulu. Mails and some cargo were also loaded before the liner cleared for Honolulu at 10 p.m.

Among the 275 travelers sailing on the green liner were Canon Charles H. Ritchie, for Auckland; C. T Halstead, recently appointed manager of the Pacific Cable Board, going to Auckland; Eustace Jones, wool trader of Brisbane, and C. R. Floss, export sales manager of the Western Shade Company, Toronto, who is bound for Sydney.

For Honolulu there were a number of tourists, while in addition there were two tour parties aboard, the D. L. Ferguson party, from Cincinnati, consisting of nine members, and the Louise Ingram tour from Portland, going through to Australia.

DUE ON SUNDAY

Coming in from the Philippines by way of China and Japan ports, the American Mail Line Ss. President Jefferson will reach William Head at 7:30 p.m. Sunday, according to advices received from the ship by W. M. Allan, local representative of the line. The President Jefferson has passengers, cargo and mails for this port.

BARGAIN FARES

Tomorrow the Esquimalt & Nanaimo Railway Company is offering bargain fares to points anywhere on the system between Victoria and Port Alberni and Courtenay. The prices are very attractive and the tickets are good going either Friday or Saturday, with the return limit Tuesday, June 14.

VISITOR HERE

Ramiro Pinochet arrived here yesterday afternoon from Vancouver. He is the manager of the publicity department of the Chilian State Railways, with headquarters at Santiago, Chile.

EXCURSION TODAY

The B.C. Coast Service Princess Joan will take an all-day excursion to Vancouver today. The Joan will leave the Belleville Street Docks of Canadain Pacific Steamships at 9 a.m. and will return to Victoria at 10 p.m.

NAVAL NOTES

The destroyers Fraser and St. Laurent will go to Vancouver for Dominion Day, it was learned yesterday. They will sail for the Mainland port via Nanoose.

H.M.C.S. Armentiers is now away on a training cruise among the Gulf Islands, it was also stated.

NAVAL LADS WILL MARCH

Landing Party From Destroyers Joining Naden In Seven-Mile Walk

Just a little different from the regular route marches which the personnel of the Naval Barracks indulge in will be the route march leaving the barracks, Admirals Road, at 10 a.m. tomorrow.

On this occasion, the presence of the destroyers Fraser and St. Laurent's landing party will add to the interest in the march, which will cover seven miles and take the bluejackets along Admirals Road, Craigflower Road to Gorge Bridge, Lampson Street, Esquimalt Road and Admirals Road to the barracks.

The band will parade with the marchers on leaving the barracks, but will "fall out" for the greater part of the walk, rejoining the men in line at the corner of Lampson Street and Esquimalt Road. The band will play the marchers back to the barracks, where Commander J. E. W. Oland, R.C.N., will "take the salute" in the march past, which is expected will take place about 11:30 a.m.

VANCOUVER SHIPPING

VANCOUVER, June 8 (P).—The Vancouver grain trade will hold its seventh annual picnic at Sechelt, B.C., Thursday. It was expected 1,000 grain workers millers and elevator workers would make the trip.

Motorship Pacific Furness sailed today from New Westminster for England.

Canada Shipping Company reported the British motorship Salamaua due here June 16. She will load at Fraser Mills and Chemainus.

Two halibut boats sold catches on the Vancouver Fish Exchange today.

White Hope sold 2,000 chicken at 5.3 cents, 13,000 medium at 6.8 cents, 5,000 large at 5.9 cents, and 4,000 black cod at 4 cents.

Percy W. sold 6,000 chicken at 5 cents, 20,000 medium at 6.9 cents and 1,000 large at 5.5 cents.

Made First Night Flight Carrying Mails

The honor of making the first night flight on the Western route of Trans-Canada Airways fell to Pilots J. H. Sandgathe and H. M. Kennedy, when they made a flight from Winnipeg to Regina and back to Winnipeg, 660 air miles, in 4 hours and 30 minutes flying time. They left Winnipeg at 7:35 a.m., and were back at 12:35 p.m., after carrying 400 pounds of mail between the two cities. The pilots are pointing out their route on the map, Sandgathe on the left pointing to Regina, and Kennedy with his finger on Winnipeg.

MAIL AND SHIPS

WEATHER REPORT

ESTEVAN—Clear; northwest, gale; 30.15; 55; rough.
LENNARD ISLAND — Partly cloudy; northwest, strong; 30.06; rough.
PACHENA — Clear; fresh, northwest; 30.01; 52; choppy.
CARMANAH—Clear; strong, west; 30.06; rough.
CAPE BEALE—Clear; fresh, northwest; 30.05; choppy.

SHIPPING CALENDAR

PRESIDENT JEFFERSON — Philippines, China, Japan, June 12.
DINTELDYK — Rotterdam and London, June 13.
PACIFIC RANGER — United Kingdom, TO ARRIVE
June 14.
EMPRESS OF JAPAN — Philippines, China, Japan, Hawaii, June 18.
HIYE MARU (Vancouver)—Japan, June 22.
DAMSTERDYK—Rotterdam and London, June 24.
PRESIDENT McKINLEY — Philippines, China, Japan, June 28.
EMPRESS OF ASIA—Philippines, China, Japan, June 27.
PACIFIC RELIANCE—United Kingdom, June 28.
TO DEPART
EMPRESS OF RUSSIA—Hawaii, Japan, China, Philippines, June 7.
AORANGI—Hawaii, Fiji, New Zealand, Australia, June 8.
HIKAWA MARU (Vancouver) — Japan, June 20.
EMPRESS OF JAPAN — Hawaii, Japan, China, Philippines, June 25.

WHEN MAILS CLOSE

BRITISH MAILS
1:10 p.m., June 7. Empress of Britain, 4 p.m., June 8, Normandie, via New York; air mail closes 8:30, June 13. 1:10 p.m., June 11. Empress of Australia. 1:10 p.m., June 13. Duchess of Bedford.

AUSTRALIA AND NEW ZEALAND
4 p.m., June 8, Aorangi; 11:15 p.m., June 18. Monterey, via San Francisco.

ATLIN AND YUKON
1:10 p.m., June 4, 11, 18, 29, July 2, via Vancouver; 11:15 p.m., June 21, July 3, via Vancouver; 4 p.m., June 8, 20, 23, via Seattle.

CHINA AND JAPAN
1:10 p.m., June 3, Tatihvblus; 4 p.m., June 7, Empress of Russia; 11:15 p.m., June 20, Hikawa Maru; 4 p.m., June 21, President Jefferson; 4 p.m., June 25, Empress of Japan.

HONOLULU MAILS
11:15 p.m., June 7, 11, 14, 16, 18, 20, 25, 28, July 2, 8, 12; 4 p.m., June 7, Empress of Russia; 4 p.m., June 8, Aorangi; 4 p.m., June 25, Empress of Japan; 4 p.m., July 6, Niagara.

JAMAICA
1:10 p.m., June 10, 12

WEST INDIES
1:10 p.m., June 10.

QUEEN CHARLOTTE ISLANDS
1:10 p.m., June 11, 25, July 8, 22, August 5, 20, via Vancouver; 1:10 p.m., June 15, 29, July 13, 27, August 10, 24, via Prince Rupert.

COASTING CRAFT

VICTORIA-VANCOUVER — Ss. Princess Margurerite or Ss. Princess Kathleen will leave Victoria for Vancouver at 1:05 p.m.; Ss. Princess Kathleen or Ss. Princess Margurerite will arrive at Victoria from Vancouver at 7:10 p.m. daily; Ss. Princess Elizabeth or Ss. Princess Joan will leave Victoria daily for Vancouver at 12 midnight; Ss. Princess Joan or Ss. Princess Elizabeth will arrive at Victoria daily from Vancouver at 7 a.m.

VICTORIA-SEATTLE—Ss. Princess Marguerite or Ss. Princess Kathleen will leave Victoria for Seattle at 4:30 p.m. daily; Ss. Princess Marguerite or Ss. Princess Kathleen will arrive at Victoria from Seattle at 1:15 p.m. daily.

VICTORIA - PORT ANGELES — Ss. Iroquois leaves Victoria daily for Port Angeles at 8:15 a.m. Ss. Iroquois arrives Victoria daily from Port Angeles at 5:35 a.m.

SALT SPRING ISLAND — Ms. Cy Peck leaves Swartz Bay daily, except Wednesdays, at 8:30 a.m. and 5 p.m.; Wednesdays only at 7 p.m. Ms. Cy Peck leaves Fulford Harbor daily, except Wednesdays, at 8:15 a.m. and 4 p.m.; Wednesdays only at 8:15 a.m.

BRENTWOOD-MILL BAY — Ms. Cascade leaves Brentwood at 8, 10 and 11 a.m., 12 noon, 2, 3, 4 and 5 p.m. Ms. Cascade leaves Mill Bay at 8:30, 10:30 and 11:45 a.m., 12:30, 2:30, 3:30, 4:30 and 5:30 p.m.

WEST COAST—Ss. Princess Maquinna leaves Victoria at 11 p.m. on 1st, 11th and 21st of each month.

SIDNEY - ANACORTES — Ss. Rosario leaves Sidney daily for Anacortes at 2 p.m. Ss. Rosario arrives Sidney daily from Anacortes at 1:15 p.m.

NANAIMO-VANCOUVER — Ss. Princess Elaina leaves Nanaimo daily, except Saturday and Sunday, at 7:45 a.m. and 2:30 p.m. Ss. Princess Elaina will arrive at Nanaimo daily except Saturday and Sunday, at 1:15 p.m. and 8:15 p.m. Ss. Princess Elaina will leave Nanaimo on Saturday only at 7:45 a.m., 2:30 p.m. and 8:15 p.m.; Ss. Princess Elaina will arrive at Nanaimo on Saturday only at 1:15 p.m. and 8 p.m. Ss. Princess Elaina will leave Nanaimo on Sunday only at 8:45 p.m.; Ss. Princess Elaina will arrive at Nanaimo on Sunday only at 1:15 p.m. and 11:15 p.m.

ALL BUT ONE REPRESENTED

Maritime Federation Resumes Convention After Stormy Session

SAN FRANCISCO, June 8 (AP).—All but one of twelve voting union members of the Maritime Federation of the Pacific were represented as the federation's convention was resumed today after a stormy session Tuesday, which saw delegates of three groups withdrawn when the Tacoma A.F.L. longshoremen were refused seats at the parley.

Only the Sailors' Union of the Pacific failed to send delegates today. One person represented the marine firemen, and two the masters, mates and pilots.

Harry Lundeberg, secretary of the sailors (independent group), previously attacked the possible domination of the convention by shoreside unions, but Walter J. Stack, San Francisco, firemen's representative, told delegates today that 114 of the 214 officially recognized votes were controlled by sea-going groups.

Total membership of the federation was announced as 37,449.

Thirteen unions originally were scheduled to take part in the convention, but it was explained today that the ships carpenters were affiliated only fraternally and would not vote.

The convention voted yesterday, 56 to 17, to exclude George Soule, T. Thornson and Andy Larsen, members of the Tacoma local of the International Longshoremen's Association (A.F.L.).

It was then that all four S.U.P. delegates, three of four marine firemen and two of five masters, mates and pilots delegates walked out.

FISHING CRAFT EN ROUTE EAST

Coast Fishermen Will Show Gloucestermen How To Catch Tuna

GLOUCESTER, Mass., June 8 (P).—Pacific Coast fishermen are on their way to this port to show the local salts how to fish.

Purse seining as practised in Puget Sound will be introduced to this 300-year-old fishing port. En route here is a new $50,000 fishing boat, the Western Explorer, built in Tacoma, Wash., yards, to introduce the new method to the local industry.

The experiment, it is understood, will have to do principally with tuna catching.

The Pacific Coast craft probably will be the first to come to Gloucester's new $1,000,000 fish pier, now about 75 per cent completed. Mayor Elmer Babson is planning an elaborate reception for the vessel.

Some of the old-timers recall it was Gloucester fishermen who went West fifty years ago to introduce to the Pacific Coast fishermen the methods then in vogue on this side of the continent. Several schooners went from here around Cape Horn to Seattle to show the Westerners how to catch halibut. Now the Easterners are going to be shown how to catch tuna in large quantities.

INQUIRY

It may be true that a fool and his money are soon parted, but what some of us would like to know is where the fool got it from first.

Face Broke Out In Large, Red Pimples

Many an otherwise beautiful and attractive face; many a cheek and brow in the mould of beauty, have been sadly defaced, their attractiveness lost by the presence of skin eruptions.

Pimples are caused by the blood being in an impure condition, and are a source of embarrassment, and many of those so afflicted are ashamed to go out in company.

Burdock Blood Bitters drives out the impurities from the blood, and leaves the complexion clear, smooth and healthy.

Miss PHYLLIS TWIDDY, Ivanhoe, Ont., writes:—"Last spring my face and back began breaking out in large, red pimples.

It was very embarrassing for me to go out in company, and people began to avoid me.

I tried several kinds of blood purifiers, but none of them seemed to help me. I heard of Burdock Blood Bitters. I took three bottles, and my friends wondered where all the pimples had disappeared to."

Put up by The T. Milburn Co., Ltd.

HUGE PLANE 'FEELS FINE'

Boeing Clipper Successfully Flown by Test Pilot Allen Tuesday Night

SEATTLE, June 8 (AP).—The gigantic Boeing Clipper, seventy-two-passenger "flying hotel" being groomed for trans-oceanic service, soared into a smoky sky last evening to test successfully her 152-foot wings. On her thirty-eight-minute jaunt, Pilot Edmund Allen took her from the choppy waves of Puget Sound to smoother Lake Washington.

Today, mechanics swarmed over her at the Matthews Beach dock, and Allen and two assistants were in San Francisco. Allen, Co-Pilot Earl Ferguson and Boeing Engineer Ralph Cram are due back here Thursday morning to resume tests with the Boeing Clipper.

"She feels fine," Allen said before leaving. "There are still a few minor adjustments to be made—but she's a great ship. I didn't begin to use all her power at any time.

"I started her gradually on her run, first at sixty miles an hour, then seventy, then eighty. I had to hold her in the water at that point. And then I took her up.

VISIBILITY BAD

"The visibility was awfully bad. There were times when I was practically flying blind."

News cameramen, flying nearby in a small cabin plane, stated that when Allen gunned the Clipper's motors, it sounded like "all the hurricanes in history rolled into one," and that, once under way, the clipper left the smaller plane far behind—"it was like chasing a cyclone."

The Clipper has four 1,500-horsepower motors.

WASHINGTON, June 8 (AP). — J. Monroe Johnson, Assistant Secretary of Commerce for the United States, predicted today trans-Atlantic airplane service would begin about September 1.

He based the forecast on the progress of tests at Seattle of the new Atlantic Clipper built at the Boeing factory for Pan-American Airways.

READY IN SEPTEMBER

"I think Pan-American will be ready to start at least mail service, and possibly passenger service, about September 1," Johnson declared.

Whether Imperial Airways, the British line which will co-operate with Pan-American, will be ready to start at the same time, Johnson said he did not know.

CULBERTSON on CONTRACT

By Ely Culbertson

World's Champion Player and Greatest Card Analyst

FOREWORD AND WARNING

In presenting a Culbertson system for five-suit bridge I wish to make it plain that this game is in no sense supplanting contract bridge. But I have received numerous requests from all parts of the country for instruction in the bidding of five-suit hands, and today's article is really a response to those requests.

The Widow Card: The most important phase of bidding is taking into consideration the exposed 65th card, the widow. Certain conventions must be adopted in this connection in order to keep both partners from counting the widow. Hence the following:

(a) If the widow card is a jack or higher the player who makes the first bid for his side is understood to be including the honor value of the widow of that bid. (b) If the widow is lower than a jack it is mentally included in the bid of the partner who is first to mention the suit to which the widow belongs. (c) When the widow is neither an honor nor a low card of a bid suit its value is temporarily discounted by both partners since its eventual use has not been established. (d) Although the honor value of the widow, if any, is taken by the first bidder of a partnership, the distributional value belongs to the player who bids the suit of the widow card. Example: Suppose the widow is the spade king. North opens the bidding with one eagle, and South responds with two spades. The mutual understanding is that North has taken the one-half honor trick value of the spade king, but that South has taken the playing value of a spade into his own bid.

The Culbertson standard table of defensive honor tricks applies to five-suit bridge as it does to contract.

Opening suit-bid requirements: 3¼ honor tricks with a four-card biddable suit; three honor tricks with a rebiddable five-card or longer suit; 2½ honor tricks with ten cards in two suits (5-5, 6-4, etc.) A weak opening no trump bid, based on three-plus to four honor tricks, is advocated because of its value as a shutout bid. (Fourth hand no trumps require four to five tricks.)

(I will continue explaining the Culbertson system of five-suit bridge in Friday's column.)

TODAY'S FIVE-SUIT HAND

North, dealer.
Both sides vulnerable.

NORTH
♠ A K
♥ Q J 10 9
♦ A J 5 2
♦ A J 10 4
♣ Q J

WEST
♠ E J 10 9 5 3
♥ A K 8 3 2
♦ 10 7 4
♦ 6 3
♣ A 7

EAST
♠ E Q 8 6 4 2
♥ 7 5
♦ Q 8 3
♦ K 7
♣ 8 6 5 2

SOUTH
♠ E 7
♥ A 4
♦ Q 9 8 5 2
♦ K 10 9 4 3
♣ K 10 9 4 3

Widow: ♠ 6.
The bidding:

North	East	South	West
1 ♠	Pass	2 ♦	Pass
4 NT	Pass	5 ♠	Pass
6 ♦	Pass	Pass	Pass

North had an excellent hand, almost worth an opening two bid. The spade six in the widow gave him a five-card suit and dictated his opening bid. After the two diamond response by South, North's hand became distinctly slammish and he used the four-five no trump convention to locate controls. The response showing the spade ace made a six diamond game and slam contract appear safe, since one of North's clubs could be exchanged for the widow if that course were found desirable. In the actual play South found a better use for the widow.

West opened the eagle jack and South, the declarer, put the spade six in dummy and discarded the heart deuce. His own low spade went on dummy's second eagle trick, and he then entered his hand with the spade ace to try the diamond finesse. It lost, and a club was returned, West winning the ace and returning a club. Dummy's jack won, the outstanding trumps were drawn, and a spade was ruffed. South then had merely to lay down the king and ten of clubs and discard hearts from dummy in order to insure that no heart trick need be lost. The defenders had taken two tricks, but this still left the declarer with a fulfilled contract.

TOMORROW'S HAND

South, dealer.
Neither side vulnerable.

NORTH
♠ 8 6
♥ A K 10 9 8
♦ J 10 9
♣ A 10 5

WEST
♠ K J 7 5 4
♥ 4 3
♦ 7 2
♣ Q J 9 3

EAST
♠ 10 9 3 2
♥ Q 5
♦ 8 6 3
♣ 7 6 4 2

SOUTH
♠ A Q
♥ J 7 6 2
♦ A K Q 5 4
♣ K 8

Mr. Culbertson will discuss this hand in tomorrow's article.

GROUPS SUGGEST CHILDREN'S POOL

Native Sons of B.C. and Army and Navy Veterans Offer Fund to Ladysmith Council

LADYSMITH, June 8.—The local post of the Native Sons of British Columbia and the Ladysmith unit of the Army and Navy Veterans have a small joint fund for community purposes and have asked the city council to consider a proposal to build a children's bathing and wading pool in Market Square. The suggestion will be considered.

Building permits for the construction of two new houses and for several renewals and alterations were issued. Neon signs are gradually adding color to the Ladysmith business section and permission to instal another was granted.

EXTENDS AGREEMENT

Homeowners in the extra-municipal district, locally referred to as the outside school district, recently held a meeting to consider matters of neighborhood interest, and a delegation from the new group waited upon the council last night to discuss the placing of a new street light and the extension of the fire protection agreement. The matter of a light was referred to the electric committee for investigation and the council agreed to extend the fire protection agreement until the end of November to those who have paid the $2 annual fee.

Salary increases of $10 monthly were awarded the city electrician, the city clerk and the assistant clerk.

Mayor Walkem and City Clerk Morrison reported upon the results of their visit to Victoria to discuss costs of welfare and other matters. Nothing conclusive had resulted, but Mayor Walkem was confident consideration and help would be given the peculiar nature of the local problem by the Government departments concerned.

GOVERNMENT LOAN

Discussion on correspondence from Ottawa, giving particulars of the bill making loans available for self-liquidating municipal works, disclosed Ladysmith could use the fund to advantage. Committee chairman will submit plans before a special meeting and the most needful work will be agreed upon as a basis for application for a loan up to possibly $10,000, principal and interest to be retired within ten years.

Mayor Walkem intimated he was leaving for California for a short vacation, probably two weeks or more, and was granted leave of absence from council duties. Alderman W. Cullum was appointed acting-mayor and assumed the chair to thank the council and call for the adjournment.

Canada's Favourite Tea
"SALADA" TEA
807

IN EFFECT JUNE 11
Steveston - Sidney
AUTO FERRY
Convenient auto-ferry and passenger service between Vancouver Island and the Mainland.
A delightful three-hour cruise.

	Daily	Daily Ex. Sun.	SUNDAY ONLY
Lv. Sidney	8:45 a.m.	4:00 p.m.	Lv. Sidney 4:00 p.m.; or, Vancouver (via Gulf Island Ports) 9:45 p.m. Does not call at Steveston.
Ar. Steveston	11:45 a.m.	6:45 p.m.	
Lv. Steveston	12:30 p.m.	7:15 p.m.	
Ar. Sidney	3:30 p.m.	10:00 p.m.	

Passenger Fares: $2.70 - - - - - 30-Day Return; $1.90 - - - Week-End Return
Automobile Rates: $5.00 Minimum Round Trip
One-Day Return Passenger Fares: Sidney to Steveston and Return, Every Sunday $1.50
DOUBLE DAILY SERVICE — M.S. MOTOR PRINCESS
Full Information From Your Ticket Agent
Canadian Pacific

SALTSPRING ISLAND FERRY
GULF ISLANDS CRUISE
AROUND SALTSPRING ISLAND, WEDNESDAY, JUNE 15
A Delightful Cruise Through the Gulf Islands, Calling at Vesuvius Bay. Parking Space Is Provided at Swartz Bay.
Buses leave V.I.C.L. Depot, 9 a.m. Return Ferry leaves Swartz Bay, 10 a.m. Fares: Ferry Only 75¢; Bus and Ferry $1.25
DAILY SAILINGS
EXCEPT WEDNESDAYS AND SUNDAYS
Lv. Fulford Harbor 8:15 a.m. 4:00 p.m.
Lv. Swartz Bay 9:30 a.m. 5:00 p.m.
WEDNESDAYS ONLY
Lv. Fulford Harbor 8:15 a.m.; Lv. Swartz Bay 7 p.m.
SUNDAYS ONLY
Lv. Fulford Harbor - 8:15 a.m. 10:15 a.m. 4:00 p.m. 6:45 p.m.
Lv. Swartz Bay - - 9:30 a.m. 11:15 a.m. 5:00 p.m. 7:45 p.m.
NOTE—CHANGE OF SCHEDULE EFFECTIVE JUNE 13
Apply at Coach Lines Depot for Details
Fares: Automobiles (including driver) 75c to $1.50; Passengers 25c; Trucks (including driver) $1.25 to $2.00; Motorcycles (including driver) 50c
For Further Information and Motor Coach Connections: Phone E 1177, E 1178
GULF ISLANDS FERRY CO. LIMITED

WEEK-END TRAVEL BARGAIN
JASPER national park
From Victoria and Return
$14.50
Good in Coaches Only
Lv. VANCOUVER 7:15 p.m. FRIDAY, JUNE 17
Returning, leave Jasper not later than 1:10 p.m. Tuesday, June 21
No Baggage Checked
Children Half Fare
Special Rates at Jasper Park Lodge
For Information, Call or Write CHAS. F. EARLE, D.P.A. 911 Government Street Phone E 7177
CANADIAN NATIONAL RAILWAYS
V-39-28

TRAVEL BARGAINS
From and To VICTORIA - NANAIMO COURTENAY and PORT ALBERNI
on JUNE 10 AND 11

	ROUND TRIP
Victoria-Duncan	$1.00
Victoria-Nanaimo	$1.85
Victoria-Port Alberni	$3.40
Victoria-Courtenay	$3.50

Correspondingly Low Fares to Other Points
Children, 5 Years and Under 12, Half Fare
Return Limit to Leave Destination Not Later Than June 14, 1938
NO BAGGAGE CHECKED
Ask the Ticket Agent
Esquimalt & Nanaimo Railway
PREVENT FOREST FIRES

"VEST POCKET" VACATIONS
AT THESE POPULAR ISLAND RESORTS
ALL-EXPENSE TOURS
Fares Include Return Bus Transportation From Victoria, Meals and Accommodation and Side Trips
QUALICUM BEACH
A Popular Seaside Resort, Warm Sea Bathing, Sporty Nine-Hole Golf Links
10-Day Tour $54.90
7-Day Tour $37.90
5-Day Tour $26.90
3-DAY TOUR $15.90
FORBIDDEN PLATEAU
An Alpine Wonderland of Lakes and Mountains, Good Trout Fishing
10-Day Tour $48.60
7-Day Tour $34.60
5-Day Tour $25.60
3-DAY TOUR $16.60
FORBES LANDING
Enjoy a 200-Mile Drive to This World-Famous Fishing Ground
10-Day Tour $46.75
7-Day Tour $34.25
5-Day Tour $26.25
3-DAY TOUR $18.25
TOURS MAY BE STARTED ANY DAY—Apply at Victoria Depot for Full Particulars
? AFTERNOON MYSTERY TRIP ?
EVERY SUNDAY
An afternoon drive through glorious scenery to an unknown destination. Tea may be obtained.
Lv. Depot - - 2 p.m. Ar. back - - 5:30 p.m. RETURN FARES $1.00 Children, 50¢
MAKE YOUR RESERVATIONS EARLY
Vancouver Island Coach Lines Ltd.
E 1177 - Depot: Broughton Street at Broad - E 1178

GIANTS BACK IN FIRST PLACE BY DOUBLE VICTORY

Officials Extend Entry List Until Tonight for Race

Riders May Enter Daily Colonist Bicycle Race Up To 6 o'Clock This Evening—Public Address To Be Used to Tell Crowd How Race Is Progressing Along Course

Entries for The Daily Colonist sixteenth annual bicycle race, tomorrow night, are coming in fast.

DOUG PEDEN

Originally the officials set last night as the zero hour for receiving the names of prospective riders, but, in an effort to make the entry list even more imposing and to accommodate out-of-town riders who have not had an opportunity to register with the officials, it has been decided to extend the time limit until 6 o'clock tonight. By then it is essential that every form be in. Forms are available from The Colonist office or from any cycle dealer in the city.

This year the spectators at the starting and finishing line, Quadra Street at Kings Road, will have two special attractions to add to the interest in the race. The race, set for 7:30 p.m., will be carried out as in previous years, but, in addition, there will be a presentation at 7 o'clock, made by Herbert Anscomb, M.P.P., on behalf of the Canada Cycle & Motor Company, Limited, to Torchy Peden. This will take the form of a magnificent gold-plated bicycle, given to Torchy by the company in appreciation of his achievement in winning the all-time world championship as a six-day bicycle racer. This bicycle is now on display in the window of David Spencer, Limited.

After the race got away, and while waiting for the riders to round the eight-and-a-half-mile course, the spectators will be treated to an exhibition ride put on Torchy Peden, Claude "Rusty" Peden, Doug Peden, Lew Rush and Murray Patrick. These ace professional riders will stage a show that discloses methods used in six-day bicycle races.

TO PRESENT PRIZES

A public address system will be installed and the crowds will be kept informed of the progress of the race through observers posted at vantage points, who will telephone in the position of riders to the starting point. Immediately following the race, the prizes will be presented by Mr. Anscomb, who has also consented to act as honorary judge.

The riders will again receive the benefit of police protection, for the city, Saanich and Provincial forces have once more offered their co-operation in keeping the course clear. In this they will be assisted by the Victoria Motorcycle Club. In this connection the authorities issue a special appeal to residents along the course for the control of dogs. Dog owners are asked to keep their pets inside or tied up during the time of the race. It will be easily seen that a yelping dog might be the cause of a spill, or, at least, damage the chances of an individual rider. Another point where co-operation is asked is in the parking of cars. They should be kept well clear of the road in order to avoid any possible congestion. No cars may be parked on Quadra Street south from Finlayson Avenue during the race.

The race is scheduled to start sharp at 7:30 p.m., and officials reiterate the necessity for punctuality on the part of the riders. Chief John A. McLellan will act as starter. Class "A" getting away sharp on the half-hour and Classes "B," "C," "D" and "E" following at two-minute intervals.

Many handsome prizes are at stake, the major one being The Colonist Cup, valued at $150 and going to the rider making the fastest time around the course, regardless of class. The Francis Cup will go to the rider clipping the greatest margin from last year's time in Class "A" or "B." The Victoria Cycle Club Cup will go to the rider performing a similar feat in Class "C," "D" or "E". Both the latter cups are perpetual trophies, remaining in the possession of the holder for one year, with miniatures given permanently.

THE PRIZE LIST

The first, second and third prize winners in each class will receive handsome silver cups from the following donors:

Class "A" (riders over the age of sixteen, using racing bicycles)—First, Canada Cycle & Motor Company, Ltd.; second, J. Aaronson; third, B. J. Smith.

Class "B" (riders over the age of sixteen, using bicycles with tires not less than one and a half inches)—First, Fred Dealey, Ltd.; second, Robinson's; third, Hudson's Bay Company.

Class "C" (riders under the age of sixteen) — First, Dunlop Tire Company; second, Harris' Cycle Shop; third, J. Aaronson.

Class "D" (riders under the age of fourteen) — First, Plimley & Ritchie, Ltd.; second, Hudson's Bay Company; third, Robinson's.

Class "E" (riders under the age of thirteen)—First, Peden Bros.; second, B. J. Smith; third, Harris' Cycle Shop.

WOOD HIGH SHOT AT HEALS RANGE

Posting a score of 95 out of 105, S.M.I. W. H. Wood, Garrison rifle shot, was high man at the mid-week practice shoot of the Victoria and District Military Rifle Association, yesterday afternoon, at Heals Range.

The scores follow:

	200	500	600	Tot
S.M.I. W. H. Wood	35	28	28	95
Q.M.S. McKay	31	31	30	94
Capt. W. E. Tapley	32	32	30	94
Pte. E. Nicholson	29	31	32	92
S.M.I. W. H. Ruffell	30	32	30	92
Pte. G. Glendenning	30	29	32	91
A. E. Evans	29	32	29	91
Bdsm. I. Cullross	31	31	29	91
L.-Cpl. F. S. Ross	28	31	31	90
S.-Sgt. W. H. Hawkins	25	32	30	87
Gnr. C. Rasmussen	34	25	27	86
Cpl. C. W. Dore	26	29	30	85

MONTHLY TOURNAMENT

Next Sunday at the Victoria Golf Club an extra monthly competition will be held over eighteen holes medal play on handicap. Competitors will choose their opponents and arrange for starting times. Post entries will be accepted.

Graphic Arts to Hold Golf Meet At Colwood Club

PRINTERS, newspapermen and other golfers connected with commercial houses are busy these days sharpening up their games for the second annual Graphic Arts tournament, which will be held over the eighteen-hole distance on full handicap at the Colwood Golf Club on June 19. Charlie Banfield, chairman of the committee in charge, announced yesterday. Several golfers will be here from the Mainland and therefore a much larger field than last year is expected to face the starter. More than twenty prizes will be distributed at the supper, which will be held in the evening, starting at 6 o'clock. Competitors are asked to file their names with members of the committee as soon as possible.

Local Sport Results At a Glance

BASEBALL

Pitzer & Nex 7, Eagles 6.

SOFTBALL

"B" Section

Young Liberals 11, Navy 9.

Esquimalt Athletic Club 11, McIntyre & Harding 9.

"C" Section

Times 14, Camerons 8.

Hollywood Club 17, Spencers 3.

Northwestern Athletic Club 18, Odd Fellows 5.

Commercial League

Junior Section

Coolerators 16, Mets 7.

Harris' Cyclists 21, Mount Tolmie C.C.F. 14.

Lake Hill Commercials 9, Vampires 8.

Masters Motors 27, Syracuse 9.

Intermediate Section

Able's Aces won by default from Al-Cos.

CRICKET

Hudson's Bay 110, Victoria 38.

BOX LACROSSE

Senior "B"

Conservatives 12, Indians 4.

MONTEREY IN TRIUMPHS AT TRACK MEET

Wins Junior and Intermediate Shields at Annual Sports

Track and field stars representing the Monterey School won both the intermediate and junior shields at yesterday afternoon's annual meet held by the Oak Bay Schools' Athletic Association at the Cranmore Road ground. Keen competition was witnessed, but a strong, cold wind kept the attendance down and the competitors were handicapped in several events when facing it.

Following the last event, Captain Dexter introduced K. C. Symons, president of the association, who presented the various trophies and other prizes to the youngsters.

Monterey School scored a close victory over the Willows in the junior division, compiling fifteen points against thirteen, and in the intermediate competition registered twelve as against eight for Glenlyon Preparatory School.

WINS FEATURE

In the feature event on the day's programme, the 440-yard sprint, H. Fulthorp, of the Willows School, breasted the tape in first position in front of a schoolmate, J. Crawford. B. Keeler, of Glenlyon, was a close third. Willows School also won the relay event for the Anscomb Cup, and the Curtis Cup for the junior 220 yards went to J. Mahan. The O.B.S.A.A. Cup for the intermediate century dash was captured by W. Pinckard.

JUNIOR EVENTS

100 yards—1, J. Mahan (M); 2, J. Kinghorn (M); 3, R. Barber (W).

220 yards—1, J. Mahan (M); 2, C. Mackay (W); 3, J. Kinghorn (M).

440 yards—1, R. Barber (W); 2, B. Prior (W); 3, J. W. Pitts (G).

High jump—1, D. Taylor (M); 2, C. Mackay (W); 3, B. Prior (W).

Long jump—1, J. Mahan (M); 2, B. Prior (W); 3, M. McGiverin (G).

INTERMEDIATE

100 yards—1, W. Pinckard (G); 2, R. Wilkinson (M); 3, G. Collins (H).

220 yards—1, J. Squire (H); 2, W. Pinckard (G); 3, R. Wilkinson (M).

440 yards—1, C. Day (M); 2, I. Mackenzie (St. M); 3, H. Butler (H).

High jump—1, C. Day (M); 2, H. Reston (W); 3, D. Havard (W).

Long jump—1, R. Wilkinson (M); 2, W. Pinckard (G); 3, G. B. Yeats (G).

SENIOR

440 yards—1, H. Fulthorp (H); 2, J. Crawford (H); 3, B. Keeler (G).

Anscomb relay race—1, Willows (A. Strong, S. Cawley, A. Mather, S. Curry); 2, Monterey (R. Wilkinson, J. Gibbs, J. Mahan, E. Orme); 3, St. Michael's (S. Angus, P. Pudney, A. E. Gillespie, I. Mackenzie).

Curtis Cup, junior 220—J. Mahan.

O.B.S.A.A. Cup, intermediate 100—W. Pinckard.

Clear Cup, senior 440—W. Fulthorp (H).

Junior Shield — Monterey, 15 points.

Intermediate Shield — Monterey, 12 points.

Action During the 120-Yard Hurdles

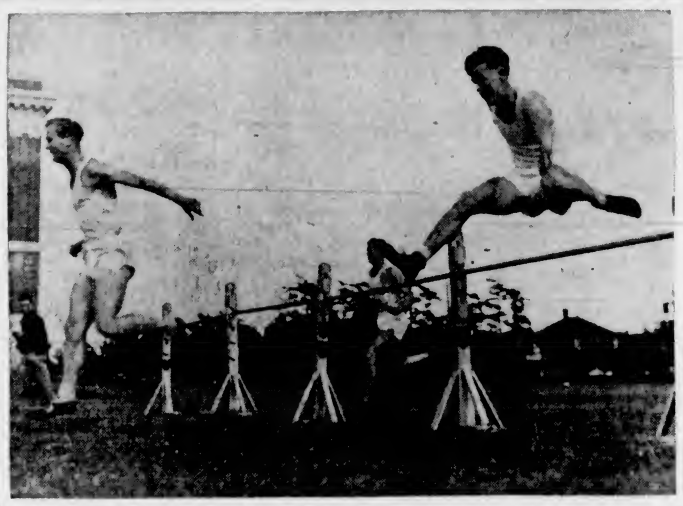

Action during the running of 120-yard hurdles final at the inter-school track and field meeting held at the Victoria High School ground on Tuesday afternoon. In front of the pack is the winner, R. McGregor, of the University School, and clearing the timbers, well up in the air, is the second place runner, J. Corcoran, of the Oak Bay High School. On the far side of the picture is Henry "Hank" Rowe, Victoria High track and field champion, who finished in third position. McGregor also won the first heat and Rowe walked off with the second.

BAYS DEFEAT VICTORIA XI

Cupholders Register Impressive Triumph in Opening Cricket Match

Hudson's Bay midweek cricketers opened their 1938 defence of the Payne Cup with a 110 to 38 victory over Victoria yesterday afternoon at Beacon Hill Park.

Batting first, the Victoria side, with the exception of C. Smith, were unable to hit the opposing bowling and wickets fell rapidly, the entire team going out for the small total of thirty-eight runs. Smith, batting nicely, put on twenty-five of the losers' runs.

Hudson's Bay lost their first wicket at ten, but the Victoria total was passed before the second wicket fell at sixty-one. The remaining batsmen hit out, the total finally reaching 110.

Hesketh, Baker, Gardiner and N. Tyrrell shared the bowling honors on the winning side, with I. McDonald and Ford being the most effective trundlers for the losers.

Scores:

VICTORIA

V. Moore, b Hesketh	0
C. Smith, c Baker, b Gardiner	25
P. Austin, b Hesketh	4
A. Mitchell, b Gardiner	0
J. Sparks, c F. Tyrrell, b Baker	2
J. Tyhurst, run out	1
A. McDonald, b Baker	5
I. McDonald, c Oakman, b N. Tyrrell	0
H. Ford, c F. Tyrrell, b N. Tyrrell	0
A. N. Other, b Gardiner	1
Harper, not out	0
Total	38

HUDSON'S BAY

J. Oakman, retired	19
G. Baker, b I. McDonald	2
D. Fish, b Ford	36
D. Fletcher, c Moore, b Ford	0
M. Turner, c McDonald, b Ford	0
F. Tyrrell, c McDonald, b Ford	5
L. Passmore, b Sparks	12
N. Tyrrell, not out	25
G. Gardiner, b McDonald	0
H. Napper, b McDonald	6
Extras	5
Total	110

J. Hesketh did not bat.

BOWLING ANALYSIS

Victoria—	O.	W.	R.
Hesketh	5	2	23
Baker	5	2	14
Gardiner	1.3	3	-
N. Tyrrell	1	2	1
Hudson's Bay—	**O.**	**W.**	**R.**
I. McDonald	5.3	3	25
Sparks	8	1	29
Moore	3	-	15
P. Austin	3	-	9
Ford	3	4	27

CLOSING SCORES IN O.C. CRICKET

LONDON, June 8 (CP.)—Close-of-play scores in English County cricket matches started today, follow:

Middlesex, 311; Hampshire, 36 for one wicket.

Kent, 400 (Fagg 125); Lancashire, 10 for no wickets.

Nottinghamshire, 390 for eight wickets (Heane 126, Knowles 114); vs. Worcestershire.

Leicestershire, 134; Glamorgan, 141 for five wickets.

Derbyshire, 151; Northamptonshire, 42 for one wicket.

Sussex, 362 (Oaks 111); Surrey, 46 for no wickets.

Yorkshire, 397 for nine wickets (Sutcliffe 142); vs. Warwickshire.

TAKE DOUBLE-HEADER FROM CHICAGO CUBS TO MOVE IN FRONT

Harry Gumbert and Carl Hubbell Pitch New York To Two Victories Over Charlie Grimm's Team —White Sox Win Two From Yankees— Jimmy Foxx Hits Two More Circuit Blows

(By the Canadian Press)

Those New York Giants showed the Chicago Cubs and everyone else yesterday. They are no longer "slipping," as they grabbed back the National League lead and changed smiles to frowns on Charley Grimm's face.

The New Yorkers accomplished their double feat at Chicago Stadium, winning both ends of a double-header 4-2 and 4-1 from the Cubs. The combined result gave them back the lead they recently lost to the Chicagoans by a half-game.

Two mound veterans, Harry Gumbert and Carl Hubbell, did the mound honors for the Giants. Gumbert did not allow a Cub to reach first for six innings in the opening game, which went ten innings. Hubbell chalked up his 199th pitching victory in conquering Chicago back of sensational fielding in the second battle.

The Brooklyn Dodgers, no longer doddering, clubbed Leffy Weiland for four runs in a ninth-inning surge to whip the St. Louis Cardinals, 7-6, behind the ten-hit pitching of Luke Hamlin. It happened at St. Louis.

The Pittsburgh Pirates came through with a 4-1 victory over Boston as they found Lou Fette for hits at the right times. Bobby Klinger held Boston to six hits for his fourth mound victory.

YANKS LOSE PAIR

Over in the American League, a Chicago-New York battle came out just the other way. Chicago took both ends of a double-header from the Yankees, 11-10, in thirteen innings and 10-6 the second game.

Both affairs were free-hitting battles. The White Sox came from behind to win the opener in extra time and took the nightcap after Monte Stratton stopped a ninth-inning Yankee rally.

Down at Boston the league-leading Cleveland Indians—Bob Feller and all—were beaten. Just when Feller, who has yet to win a game at Fenway Park, seemed to have his Boston jinx on the verge of a knockout, Jimmy Foxx swung into home-run action and inspired the Red Sox to come from behind for a 7-6 victory. Foxx poled out his sixteenth and seventeenth homers of the season.

Tommy Bridges held the Philadelphia Athletics to five hits and gave the Detroit Tigers a 5-1 victory away from home. He fanned ten after Rudy York's twelfth homer of the season with one on in the first gave him a three-run lead.

The other game saw the St. Louis Browns take their second straight win from the Washington Senators, pounding two Washington pitchers for twelve hits and a 11-5 triumph.

NATIONAL LEAGUE

(First game)—		R.	H.	E.
New York	002 000 000 2—	4	11	0
Chicago	020 000 000 0—	2	7	2

Batteries—Gumbert and Danning; French and O'Dea.

(Second game)—		R.	H.	E.
New York	200 020 000—	4	7	1
Chicago	001 000 000—	1	10	1

Batteries—Hubbell and Mancuso; Bryant, Russell and Garbark.

		R.	H.	E.
Brooklyn	010 101 004—	7	10	2
St. Louis	000 301 200—	6	10	2

Batteries—Hamlin, Butcher and Shea; Chervinko, Phelps; Weiland, McGee and Owen.

		R.	H.	E.
Boston	000 000 100—	1	6	1
Pittsburgh	202 000 00x—	4	10	1

Batteries — Fette and Mueller; Klinger and Todd.

AMERICAN LEAGUE

(First game)—		R.	H.	E.
Chicago	010 004 113 000 1—	11	15	1
New York	420 103 000 000 0—	10	14	2

Batteries — Gabler, Cox, Rigney and Sewell, Schlueter; Chandler, Hadley, Murphy, Sundra and Glenn.

(Second game)—		R.	H.	E.
Chicago	300 103 300—	10	12	2
New York	000 000 024—	6	10	3

Batteries—Dietrich, Stratton and Sewell; Pearson and Jorgens, Andrews.

		R.	H.	E.
Cleveland	005 000 010—	6	8	1
Boston	000 120 31x—	7	10	1

Batteries—Feller, Galehouse and Pytlak; Rogers, Dickman, McKain and Desautels.

		R.	H.	E.
Detroit	301 000 010—	5	10	2
Philadelphia	000 000 100—	1	5	0

Batteries — Bridges and York; Thomas, Ross and Hayes.

		R.	H.	E.
St. Louis	060 000 050—	11	12	1
Washington	002 000 021—	5	9	1

Batteries—Hildebrand, Cole and Sullivan; V. Ferrell, Krakauskas and Guiliani.

COAST LEAGUE

LOS ANGELES, June 8 (AP.)—The Angels made it two straight over Seattle tonight, thumping Jack Lelivelt's team, 10-3. A five-run uprising in the fifth clinched the game. Paul Gregory was the victim.

		R.	H.	E.
Seattle	000 030 000—	3	8	1
Los Angeles	120 050 11x—	10	13	2

Batteries — Gregory, Pickrel and Spindel; Thomas, Berry and Collins.

		R.	H.	E.
Hollywood	001 000 001—	2	6	0
Sacramento	010 000 011—	3	9	0

Batteries — Babich and Outen; Pippin and Franks.

		R.	H.	E.
Portland	010 000 020—	3	8	2
San Francisco	000 032 10x—	6	12	1

Batteries — Hilcher, Hare and Dickey; Koupal and Woodall.

		R.	H.	E.
Oakland	001 000 030—	4	10	0
San Diego	014 300 01x—	9	12	0

Batteries—Pyle, Sheehan, Bittner, Olds and Raimondi; Salvo and Detore.

INTERNATIONAL LEAGUE

NEWARK, N.J., June 8 (AP.)—The second-place Buffalo Bisons ended Newark's eleven-game winning streak today by walloping the Bears in both ends of an International League baseball double-header, 19-5 and 4-1.

First Game—		R.	H.	E.
Buffalo	510 011 605—	19	21	0
Newark	000 103 001—	5	9	2

Batteries—Ash and Tresh; Donald, Makowsky, Page and Rosar, McCullough.

Second Game—		R.	H.	E.
Buffalo	000 001 3—4	11	2	
Newark	100 000 0—1	3	2	

Batteries—Kowalik and Phillips; Strincevich and Rosar.

First Game—		R.	H.	E.
Toronto	200 000 000—2	5	0	
Jersey City	011 000 21x—5	9	0	

Batteries—Sullivan, Mulligan and Reiber; Gabler and Padden.

Second Game—		R.	H.	E.
Toronto	100 000 0—1	5	2	
Jersey City	200 020 x—4	7	0	

Batteries — Olson and Reiber; Baker and Paddon.

		R.	H.	E.
Syracuse	000 001 000—1	10	1	
Rochester	100 000 20x—3	8	0	

Batteries—Gehrman and Moore; Krist and Ogrodowski.

		R.	H.	E.
Montreal	000 213 000—6	7	1	
Baltimore	020 100 000—3	9	6	

Batteries—Porter and Kies; Perrin, Blumette and Crouse.

AMERICAN ASSOCIATION

Milwaukee 3, Toledo 2.

Kansas City 9, Columbus 6.

Minneapolis 7, Indianapolis 4.

St. Paul 12, Louisville 3.

Gorge Vale Club Will Stage Golf Final on June 26

DUE to the fact that the Matson Trophy tournament for the Vancouver Island handicap golf championship is being staged Sunday at the Uplands course, Secretary Jim Smart, of the Gorge Vale Club, announced last night that the final of the club championship between Walter Newcombe and Freddy Painter has been postponed until June 26. This decision was reached at a special meeting of the match committee held last evening in the clubhouse.

"The committee feels that several of our members want to play in the Matson Trophy meet Sunday, and therefore postponed the final so as it would not conflict with this popular event," stated Secretary Smart last night after getting the decision from the match committee.

Jockey Lasswell Ruled Off Track

WINNIPEG, June 8 (CP.)—Jockey W. Lasswell, of San Ysidro, Calif., today was suspended indefinitely by the Manitoba Jockey Club.

Officials in charge of racing at Whittier Park here ruled that Lasswell, mounted on Northern Lad, caused the spill in the final race in which L. DuPre suffered a fractured clavicle yesterday.

DuPre, aboard Trixy Lady, tumbled to the track when his mount fell a few hundred yards from the wire shortly after the field of ten horses rounded into the home stretch.

Baseball's Big Six

By The Associated Press

The three leading batters in each league (not including night games) follow:

	G	AB	R	H	Pct.
Trosky, Indians	43	154	37	58	.377
Averill, Indians	44	168	40	63	.375
Foxx, Red Sox	43	163	42	59	.362
Lavagetto, Dodgers	36	132	24	47	.356
McCormick, Reds	43	188	28	66	.355
Lombardi, Reds	32	113	13	40	.354

Home Runs—Foxx, Red Sox, 17; Greenberg, Tigers, 13; Goodman, Reds, 13; York, Tigers, 12; Ott, Giants, 12; Medwick, Cardinals, 8.

Playing in Meet Sunday

Here's four veteran golfers who will be facing the starter in the second annual Matson Cup tournament Sunday, at the Uplands course. This picture was snapped at Colwood on the eighteenth green, and from left to right are: Cliff Denham, E. N. "Ted" Horsey, Dr. Frank Bryant and Jim Wood. A record field is expected to face Starter Walter Gravlin and his assistant, Johnny Wren. To the winner goes the handsome Matson Trophy, emblematic of the Vancouver Island handicap championship, which was won by Ollie Corbett last year at Colwood. The tournament is open to all golfers on the Island, and those intending to play are urged to get their names in as soon as possible so officials may make the draw. It is a thirty-six-hole meet with full handicap allowance. Out-of-town competitors will have two strokes added to their handicaps.

Softball Games Carded Tonight

Softball games carded tonight follow:

"A" SECTION

Hollywood Club vs. Burns & Co., Hollywood Park; Redgrave-Sayer.

V.L.A. vs. MacDonald Electric, Victoria West Park; Renfree-Casillo.

Cameron Lumber vs. Saanich Construction, Bullen Park; Pick-Watt.

"B" SECTION

Emsco vs. Colwood Wood, Royal Athletic Park; Stock-O'Connor.

"D" SECTION

Motor House vs. Chinese Centre, Beacon Hill; Tooby-O'Connell.

Victoria Brass and Iron vs. Young Citizens' League, Victoria West No. 2; Fraser-Stewart.

Moose vs. 16th Scottish, Spencers Park; McCaig-Gent.

All games will commence at 6:15 o'clock.

BELIEVE IT OR NOT . . . . . By Ripley

EXPLANATION FOR YESTERDAY'S RIPLEY CARTOON

Column of Hospitality—In the Middle Ages when inns were rare, the Italian towns had so-called Columns of Hospitality standing in the plazas of their towns. The stranger arriving in the city would lead his horse to the column and attach it at random to one of the rings. Each ring belonged to a different prominent family in the town. And the traveler was allowed to stay as a guest of that particular family all during the time he was in town. The family connection with a particular ring on the column changed every week.

Please address all queries to Cartoonist Ripley, c/o King Features, New York City, N.Y.

BUDGE MOVES INTO SEMIS IN NET MEET

United States Tennis Star Nearing French Hard Court Honors

AUTEUIL, France, June 8 (AP).—The British, American and Australian champion—Don Budge, of California—tonight stood two matches removed from the French hard-court tennis crown. He overpowered Bernard Destremeau, of France, 6-4, 6-3, 6-4, in the quarter-finals today.

Destremeau ranks No. 2 in France, but he did not have a chance with Budge. In the semi-finals, Budge will meet Josip Pallada, of Yugoslavia, who eliminated the French left-hander, Christian Boussus, 6-1, 3-6, 4-6, 6-1, 6-2.

The other semi-final will send Ferenc Puncec, of Yugoslavia, against Roderich Menzel, of Czechoslovakia. Puncec put out Franz Cejnar, of Czechoslovakia, 3-6, 6-3, 6-2, 6-3, while Menzel trounced Dimitri Mitic, of Yugoslavia, 6-0, 6-0, 6-1.

The women's semi-finalists will be Mme. Mathieu, No. 1 ranking French woman; Mme. Rollin Couquerque, of Holland; Mme. Pierre Landry, France, and Mme. Halff, of France.

Women's quarter-final results were: Mme. Halff defeated Simone Pannetier, France, 2-6, 6-4, 6-3; Mme. Mathieu defeated Miss S. Stevenson, Australia, 6-4, 6-0; Mme. Rollin Couquerque defeated Jacqueline Goldschmidt, France, 6-2, 6-1; Mme. Landry defeated Mme. Sylvia Henrotin, France, 6-2, 6-2.

Two Negroes were discussing the new minister.

"Well, Sambo, an' what jes' do you think of de new preacher?"

"He sure is a fine man. Why, he asks de Lawd for things de last preacher didn't even know He had."

Finish of 440-Yard Event at Track Meet

Henry "Hank" Rowe, senior track and field champion of the Victoria High School, is caught by The Colonist cameraman hitting the tape well in front of his rivals in the 440-yard sprint at the annual inter-school meet held at the Fernwood ground on Tuesday. Rowe also took the shotput and headed the field in the high jump and placed third in the 120-yard hurdles. Trailing the High School star to the tape is Alvin Field, of the University School; and in third position is J. Thorne, also from the Mount Tolmie institution. Victoria High won the meet with twenty-nine points—five more than the University.

A GENUINE **Westinghouse**

"DUAL-AUTOMATIC"

Refrigerator

WITH 5-YEAR GUARANTEE

$164.00

Hermetically sealed unit—built to last a lifetime without attention.

No Belts — No Pulleys — No Oiling

TERMS AS LOW AS

$5 Cash

KENT'S, LTD.

641 YATES STREET

GET RID OF "SLEEPY FACE" with GILLETTE'S WAKE-UP SHAVE

TONE your skin and give your face a stimulating "bracer" with a refreshing Gillette *wake-up shave!* You'll look alert and feel fit. Blue Gillette Blades whisk off stubble clean and close because they're *precision-made* to fit your Gillette Razor! *Insist on* them and get the best shaves money can buy. At your dealers—5 for 25c, 10 for 50c.

Blue Gillette Blades

FOR THE WORLD'S FINEST SHAVES

LIBERALS IN SOFTBALL WIN

Defeat Navy Nine in Closely-Fought Game—Esquimalt Triumphs

Getting away to a six-run lead in the first two frames, Young Liberals squeezed out an 11-9 victory over the Navy softballers last night at Admirals Road. Playing at Bullen Park, Esquimalt Athletic Club registered a similar triumph over McIntyre & Harding. All clubs are in the "B" section of the Lower Island Association.

The Young Liberals brought their heavy artillery into action quite early and Davis, Navy's starting hurler, was driven to the showers in the second frame. Jones took up the twirling duties at this stage and held the opposition in check until the seventh inning.

Two bad innings, the second and the third, during which their opponents drove across nine runs, caused the downfall of the McIntyre & Harding squad at the hands of the Esquimalt Athletic Club softballers at Bullen Park. Aspinall opened on the slab for the losers, but was yanked in the third when the clubbers started to get to his offerings. R. Michell was called in to stem the tide and did a good job.

Scores:

Young Liberals	240 000 140—11
Navy	000 024 012— 9

Batteries: Leonard and J. Bellis; Davis, Jones and Nelson.

Esquimalt A.C.	054 002 000—11
McIntyre & Harding	023 110 101— 9

Batteries: Hough and Woods; Aspinall, Michell and Smith.

"C" SECTION

A fifth-inning scoring spree, which brought them ten runs, paved the way for a 17-3 victory for the Hollywood Club nine over Spencers at Hollywood Park. The clubmen had a slim 1-0 lead until the fifth.

At Savory Park, Times trounced the Cameron Lumber, 14-8, after taking a 5-0 lead in the opening frame, while at Victoria West Park the hard-hitting Northwestern Club squad snowed the Odd Fellows under an 18-5 defeat.

LINCOLN PARK RACING

LINCOLN FIELDS, June 8.—Results here today follow:

FIRST RACE—Six furlongs.
Maleman (Robertson) $11.00 $4.00 $3.00
Cloudy Weather (Bisler) 3.40 2.60
Collinsham (Hanford) 3.80
Time, 1:13 4-5. Also ran: Lady Velvet, Chantine, Merry Pete, Bold Liver.

SECOND RACE—Five furlongs.
Naadin (R. Roberts) $2.40 $5.40 $4.00
High Top (P. Roberts) 60.00 23.00
Myrica (Anderson) 6.60
Time, 1:02 1-5. Also ran: Francine W., Panfun, Adoress, Ideal Funse, Eleanor J., Hasty Ruth, Kindly Act, Stepladder, Sis Ormond.

THIRD RACE—Six furlongs.
Jean Cloud (Wilson) $10.80 $4.80 $3.20
High Josie (Ryan) 3.80 2.80
Chief Menteur (Robertson) 4.00
Time, 1:14 4-5. Also ran: Dusky Maid, Honey Roll, Jessie O., Ice Queen, Fair So, Personable, Distillation.

FOURTH RACE—Five furlongs.
Wafer (Steffen) $4.40 $3.20 $2.60
Tack Point (South) 7.60 4.60
Vain Bo (Bastone) 4.00
Time, 1:01. Also ran: La Gata, James, Curious Vixen, Sure Off, Miss Alert.

FIFTH RACE—Six furlongs.
Kings Blue (Finnerty) $6.80 $3.60 $3.00
C Nota (Robertson) 3.20 2.40
Xavier (Anderson) 3.20
Time, 1:13 4-5. Also ran: Wise Barrister, Manie Ohara, Fairflax, Lenpola, Sorties Son.

SIXTH RACE—Six furlongs.
Panic Relief (Landolt) $27.80 $11.80 $7.00
Shining Heels (P. Roberts) 12.40 8.00
Reaping (Richard) 6.80
Time, 1:13. Also ran: Solar Hawk, Threadneedle, Bel Espoir, Bow and Arrow, Cardinalia.

SEVENTH RACE—One mile.
Sam Alexander (P. Roberts) $39.20 $10.60 $4.60
Almac (Wilson) 8.40 5.20
Master Time (Castile) 4.40
Time, 1:40 4-5. Also ran: Miss Firefly, Onabor, Tesline, Buddie Tresey.

EIGHTH RACE—Mile and one-eighth.
Carbon Copy (South) $10.60 $5.20 $4.00
Hishman (Ryan) 4.00 2.80
Scout Azure (Anderson) 4.60

Time, 1:58. Also ran: Tut Tut, Fair Mole, Overstimulate, Orbedilu.

OVERNIGHT ENTRIES

FIRST RACE—Five furlongs.
Holton 112
Amos 110
Oak Park 110
Tomoca 110
Blue Star 115
Alma Nugget 107
Busy Man 107

SECOND RACE—Six furlongs.
Whipsnake 110
Lamy 106
Young Battler 110
Ito 110
Mohac 115
Listening 110
Blazing Sun 113
Monks Time 115
Slipknot 111
Pops Betty 103
Ted Husing 110
Drombo 115
Happy Helen 110
Ada W. 108
Grey Squaw 108
Paycheck 109
Sand Baby 115
Two Tricks 113
Valvesta 113
Flighsway 108

THIRD RACE—Six furlongs.
Tunbridge 103
Firm Hand 110
Skaikahor 121
Dark Rocker 114
Jens Son 114
Miss Balko 100
Evil Eye 110
Cantrip 110
Maskillo 113
Style Corner 115
Nim 113
Silver Palm 119
Gildas Lass 108

FOURTH RACE—Six furlongs.
Incognito 106
Bustle 103
Chief Nadi 106
Arid Attack 113
Pandonna 103
Doctor Tim 113

FIFTH RACE—One mile.
Plea 117
Mary Vito 104
Crout Au Pot 112
Achieve 111
Her Reigh 117
Fanfern 108
Barbara A. 107
Bristle 117
Glasby 112
Pundit 117
Black Mischief 117
Mark Me 117

SIXTH RACE—Seven furlongs.
Cardarrone 114
Millie M. 107
Miss Saxon 109
Vaisoth 117
Squaw Lady 109
Gulsun 114
Valied 116

SEVENTH RACE—Mile and one-sixteenth.
Roy Valet 114
Emir 117
Blind Sage 113
Silver Fleet 108
Genesis 114
Flying Breeze 113
Sign Up 104
Burl 109

EIGHTH RACE—Mile and one-sixteenth.
Oh Dolly 108
Brilliant Rose 112
Anne G. 113
Carnelian 108
Contrast 108
Catchem 110
Natalie Alice 112
Bonny Clabber 116
Yes Polly 113
Nazlar 113
Butter Beans 108

First post, 11:15 a.m.
Weather clear, track fast.

SCHOOL SPORTS SET TOMORROW

Saanich Students Will Compete at Beaver Lake—First Event at 1:30

Between 400 and 500 budding track and field stars from the sixteen elementary schools in Saanich will vie for honors tomorrow afternoon in the annual sports meet of the Saanich Public Schools' Athletic Association. Sheltered Beaver Lake field will be the venue, with the first event scheduled to start at 1:30 o'clock.

Students from Cloverdale, Craigflower, Cedar Hill, Gordon Head, Keating, McKenzie Avenue, Prospect Lake, Royal Oak, Saanichton, Strawberry Vale, Tillicum, Tolmie and West Saanich Schools will compete, with large fields assured for all events.

Officials for the meet were announced yesterday as follows: President, P. C. Routley; secretary-treasurer, A. Cullen; judges, track events, Capt. N. Gray, Dr. S. Miles, M. Dawson and L. Passmore; field events, G. S. Taylor, W. C. Ozard, M. Glaspell and D. Burdon-Murphy; recorders, track events, Miss I. B. Tait and Miss H. Fletcher; field events, Miss M. Munro and Miss M. Thompson; marshals, C. A. Michell and P. C. Routley; prizes, R. Huddleston; starter, H. R. Carstens; groundsman, R. Alcock; refreshments, Mrs. Higman and Mrs. Cullen; distribution of cups, Capt. N. Gray.

Ball Club to Meet

A meeting of the Eagles Baseball Club will be held in the Eagles Hall, Government Street, tomorrow evening, at 8 o'clock. There will be a short business session, to be followed by refreshments. All players are urged to attend.

GASMEN DEFEAT EAGLES, 7 TO 6

Pitzer & Nex Ball Tossers Register Third Victory In Local Ball Loop

HOW THEY STAND

	W.	L.	Pct.
Victoria Club	2	0	1.000
Pitzer & Nex	3	1	.750
Navy	1	2	.333
Eagles	0	3	.000

Last night's scores:

Pitzer & Nex 7, Eagles 6.

Next game, tomorrow: Victoria Club vs. Navy, Royal Athletic Park, at 6:15 o'clock; umpire, Redgrave.

Pushing over two runs in their half of the sixth after the Eagles had taken the lead for the first time in the fifth inning, Pitzer & Nex ball tossers last night eked out a 7-6 victory over the fethered tribe in a Victoria Baseball Association encounter at the Royal Athletic Park.

Gasmen took a four-run lead in the initial frame, added a single run in the fourth and notched up their final markers in the sixth. Eagles drove over two runs in the second, one in the third and three in the fifth.

Lloyd Jones and Harry Harding, opposing hurlers, were each nicked for four safeties. Fifteen batters retired via the strike-out route, with Jones being responsible for the odd man. The birdmen's hurler threw a couple of wild pitches into the stand and they proved very costly.

Score by innings:

	R.
Eagles	021 030 00—6
Pitzer & Nex	400 102 0x—7

Batteries — Jones and Cosier; Harding and Scott.

U.S. OPEN TO START TODAY

Sammy Snead Is Quoted at 5 to 1 to Win Golf Championship

DENVER, June 8 (AP).—Cherry Hills course, with its hazards, awaits the first-round charge of golf's light brigade tomorrow in the United States open championship.

The forty-second annual title tournament appears to be as wide open a scramble as any since Bobby Jones retired eight years ago, notwithstanding establishment of Sam Snead, the West Virginia mountaineer, as the betting choice tonight at approximate 5-1 odds.

Ralph Guldahl set the open championship scoring record last year at Oakland Hills, near Detroit. He shot four rounds in 281, clipping a stroke off the former record, and beating Snead by two shots. General belief is that the winning score will range between 285 and 290.

Guldahl's outstanding challengers, besides such powerhouses as Snead and Hines, included Byron Nelson, Harry Cooper, Henry Picard, Vic Ghezzi, Horton Smith, Jimmy Thomson and Dick Metz.

SPECIAL DISPLAY OF RACING CARS

Entries for Soap Box Derby on Saturday Will Be on View At The Motor House

A special display of all cars entered in the Soap Box Derby, to be run Saturday, at 2:30, will be made at The Motor House on Friday evening. They will be lined up for public inspection in the main showroom, the boys who will drive them in the event being with them. The committee in charge states that all cars must be brought to the showroom during the afternoon.

An imposing list of prizes is lined up for the race. For the Vancouver Island championship The Daily Colonist offers a handsome silver cup. For the city champion F. W. Francis, jeweler, presents a silver cup, while another is given for the most realistic car, by S. Martin, jeweler. A cup is offered for the winner of each of the four heats to be run, while the runner-up in each heat will also receive an award. A consolation prize is also being arranged.

The race will be run down the Yates Street hill, starting at the Fire Hall. Chief J. A. McLellan has consented to act as starter and will also present the prizes immediately following the race. A public address system will be installed and the race will be broadcast.

RECORD ENTRY FOR NET MEET

C.P.R. Tennis Club Championships Attracts Big Field—Play Today

With the present titleholders ready to defend their laurels in all divisions with the exception of the men's doubles, play in the C.P.R. Tennis Club championships will get under way this morning at the Belleville Street courts.

The entry list is the largest in the history of the popular club, numbering 154 in all divisions. Forty-two netters will seek the men's singles crown, and thirty-five will compete in the women's singles.

Defending champions who will be on hand include Helen Peden, women's singles; Ivan Temple, men's singles; Misses Peden and Baillies, women's doubles, and Miss Baillies and R. Wood, mixed doubles. New rulers will be crowned in the men's doubles.

TODAY'S DRAW

Draw for today's play follows:

9:00—Dr. C. Moss vs. F. Sutton.

9:30—C. Sutton vs. G. Gray.

10:30—Miss G. Miles vs. Miss L. Clark.

11:30—Miss E. O'Neill vs. Miss N. Rice-Jones; Miss E. Parker vs. Miss Pat Pennock; Miss G. Walker vs. Miss D. Newnham.

1:30—Miss K. Forbes and C. Sutton vs. Miss D. Newnham and R. Kay, Miss L. Kitchin vs. Miss O. Gilman; Ted Slingsby vs. Eric Cox.

2:30—Miss V. Pearson and A. Bigham vs. Miss P. Pennock and C. Margison.

4:30—Miss J. Peake vs. Mrs. M. Clark; H. Bleasdale vs. R. Jackson.

5:30—Miss Pat Carney vs. Miss E. McKenzie; Miss D. Ashman vs. Miss E. Morrison; R. Kay vs. H. McCandless; R. Wood vs. A. Margison.

6:30—R. Hurdle vs. D. Muirhead; Misses M. Baxandall and V. Beck vs. Misses E. Carter and H. Peden; Miss P. Holden vs. Miss E. Foulds.

CRICKETER OUT FOR SIX WEEKS

LONDON, June 8 (AP).—C. W. Walker, one of the wicketkeepers on the Australian cricket team, will be unable to play for six weeks it was learned today. The South Australian suffered a fractured finger two days ago in the match against Essex.

Two players now are on the injured list, leaving fourteen available players for the first test match against England opening Friday at Nottingham. Sidney Barnes fractured a wrist on the trip to England and has yet to play his first game.

Ben Barnett, thirty-year-old Victorian, will keep wicket against the Mother Country.

YOUNG PITCHER IS FINED $100

PHILADELPHIA, June 8 (AP).—Manager Mickey Cochrane slapped a $100 fine on Cletus Elwood Poffenberger, Detroit Tiger pitcher, today, when the young righthander showed up at Shibe Park after having been missing since Tuesday night.

Although Cochrane had announced Poffenberger would be "hustled back to Detroit on the first train," the hurler donned a uniform and watched today's game from the dugout.

All Plasterers Will Meet at Labor Hall, Friday, June 10, at 8 P.M. IMPORTANT!

W. & J. WILSON

Established 1862

Jaeger Woollens — Burberry Coats

Man's and Boys' Clothes

1217 Government Street PHONE G 5613

The Daily Colonist

SIXTEENTH ANNUAL

Bicycle Road Race

FRIDAY

June 10, 7:30 P.M.

The riders, divided into five classes, will race over the following route:

From Quadra at Kings Road, via Hillside and Douglas Street to Glanford Avenue, to Saanich Health Centre, and returning by Saanich Road and Quadra Street to place of starting.

FREE SWIM

Free tickets for swimming in the Crystal Garden will be given to every rider immediately following the race.

Entries must be in not later than Wednesday, June 8. Entry forms may be obtained from The Colonist Business Office or any bicycle dealer in the city or province.

• Enjoy the Economy of SILVER GIN FIZZ

LONDON DRY

12 oz. 90c 25 oz. $1.75 40 oz. $2.60

G-5-3

This advertisement is not published or displayed by the Liquor Control Board or by the Government of British Columbia.

3 PERFECT BEERS

This advertisement is not published or displayed by the Liquor Control Board or by the Government of British Columbia.

FINANCE - COMMERCE - MARKETS

Little Moving in Stock Trading on New York Mart

NEW YORK, June 8 (AP). — A vacation mood tightened its hold on the stock market today and most shares barely moved in the second lowest trading session in sixteen years.

Minor upward changes predominated in extention of the creeping June rally. Speculators were doing little in the marketplace until they could get a better glimpse of Autumn business prospects.

Transactions totaled 278,410 shares, compared with 371,980 yesterday. The figure was only a little above that for August 20, 1934, which had set a low record unmatched since 1922. In the fourth hour only 20,000 shares changed hands. The Associated Press composite price of sixty stocks was up 2 at 39.

Rails moved lower in a sluggish bond market today. The Associated Press index also showed some industrials down a bit, while the foreign list advanced moderately and utilities remained about the same. U.S. Governments were uneven.

DOW JONES AVERAGES

Dow Jones Averages close: Thirty industrials, 113.75, up .63. Twenty rails, 70.48, off .07. Fifteen utilities, 18.81, off .06. Forty bonds closed 85.85, off .23.

(H. A. Humber, Ltd.)
(All Fractions in Eighths)

	High	Low	Close
Air Reduction	46		46
Allied Chemicals	149-4	149	149
Allis Chalmers	41-2	40-2	40-6
Allied Stores	5-5		5-5
American Can	86-3		86-3
American Celanese	11-2	11-1	11-2
American L. & Z.	5-1		5-1
American Locomotive	14-4	14-3	14-3
American P. & L.	5-3	5	5
American Radiator	10-2		10-2
American Rolling Mills	14-5	14-4	14-5
American Smelter	35-2	35	35-2
American Tel. & Tel.	130-5	130-1	130-2
American Tobacco	68-4		68-4
American Waterworks	8-2		8-2
Anaconda Copper	24-6	23-4	24-6
Atchison Railway	26-7	26-4	26-4
Atlantic Refining	21-1	21	21
B. & O. Railway	5-2	5-1	5-2
Bendix Aviation	10-9	10-2	10-9
Bethlehem Steel	44-6	43	44-5
Borden	23-3	22	23-2
Borden	15-4	15-1	15-4
Borg Warner	16-7	16-5	16-7
Briggs	17-5	17-2	17-5
Canada Dry	16	15-6	16
C. P. R.	5-5	5-2	5-5
Caterpillar Trac.	40-4	40	40-2
Cerro de Pasco	33-4		33-4
C. & O. Railway	23-5		23-5
Chrysler	42-7	41-5	42-2
Columbia Gas	6-1	6	6
Commercial Credit	31-6	31-4	31-6
Commercial Solvent	7-2	7	7-1
Commonwealth & So.	1-3	1-2	1-3
Congoleum	16-1		16-1
Con. Edison	24-2	23-5	24
Cont. Can	38-6	38-4	38-5
Cont. Oil	8-3	8-1	8-2
Cont. Oil	26-7	26-2	26-4
Crown Zellerbach	9		9
Crucible Steel	24-2	23-6	24
Curtiss Wright	4-4	4-3	4-3
Curtiss Wright "A"	19-4		19-4
Deere & Co.	15-7	15-4	15-7
Douglas Aircraft	43-2	44-2	43-1
Dupont	67-6	66-6	67-4
Eastman Kodak	158	154-4	158
El. Auto Lite	15-2		15-2
El. Power & Lite	9-7	9-5	6-9
Freeport Texas	35		35
General Foods	38-4	38-2	38-4
Gen. Electric	34-7	33	33
General Motors	29-1	28-5	28-6
Goodyear	18-1	19	18
Granby Copper	12		12
Great Northern	14-7	14-4	14-7
Hows Sound	31-4		31-4
Inspiration Copper	9-2	9-1	9-2
Int. Harvester	53-1	51-6	52-4
Int. Nickel	43	42-4	42-5
Int. Tel.	8-4	8-3	8-4
Johns Manville	97		97
Kennecott Copper	29-6	28-4	28-5
Lambert Co.	10-6		10-6
L. & M. Tobacco	95-1	95	95
Ludlum Steel	12-4	12-1	12-4
Lowe's	41-4		41-4
Lorillard	19	15-7	19
Mack Truck	18-2	18	18-3
Mathieson Alkali	22-4		22-4
Monsanto Chemical	76	75	76
Montgomery Ward	31-4	30	31-4
Motor Wheel	8-6		8-6
Nash Kelvinator	7		7
National Biscuit	23-2	22-6	23-2
Nat. Dairy	13-5	13-2	13-5
National Distilleries	19		18
New York Central	11-4	11-1	11-4
North American Co.	18	18-1	18
North Amer. Aviation	9		6
Northern Pacific	8	7-6	7-9
Ohio Oil	9-4		9-4
Owens Ill. Glass	49	48-4	48-4
Packard	3-4		3-4
Paramount Pictures	7		7
Penn. Railway	14-5	14-4	14-4
People's Gas	27-4		27-4
Phillips Pete	32-4	32	32-4
Pullman	22-4	22	22-1
Radio	5-3	5-2	5-3
Republic Iron Steel	12-4	12-2	12-2
Reynold's Tob.	37	36-7	36-7
Schenley	15-2		15-2
Sears Roebuck	55-4	54-9	55-4
Shell Union	13-1	13	13
Socony Vacuum	12-4	12-2	12-2
Southern Pacific	11	10-5	11
Southern Rly.	7-2		7-2
Sperry Corp	20-6	20-2	20-4
Standard Brands	7-1	7	7
Standard Gas	3-4		3-4
Standard Oil, Cal.	27-2	27	27
Standard Oil, N.J.	46-2	45-6	46-2
Stewart Warner	6-4		6-4
Studebaker	4	3-7	4
Texas Corp.	38-6	37	38-2
Texas Gulf	30-7	30-4	30-7
Transcontinental	9-4		9-4
Twentieth Century Fox	21		21
Union Carbide	65-6	64-2	65-3
United Aircraft	26-3	26	26
United Corp	2-3		2-3
United Fruit	58-4		
United Gas & Imp.	9-7		9-7
U.S. Cast Iron Pipe	32-4	32-1	
U.S. Indus. Alcohol	16-4		16-4
U.S. Rubber	36-7	36	36-7
U.S. Rubber pfd.	63-4	63	62-4
U.S. Steel	42-2	41-5	42
Vanadium	13-6		13-6
Warnrr Bros.	4-3		4-3
Westinghouse Air Brake	19-4	18-2	18-2
Westinghouse Electric	75-5	74-4	75-5
White Motor	7-2		7-2
Woolworth	43-3	43	43-3
Youngstown S. & T.	28-2	28	28-2
Zenith Radio	9-6		9-6

London Stocks

LONDON, June 8 (AP). — Unfavorable employment figures, coupled with lower overnight Wall Street prices and the lack of constructive news, confined price movements in the stock market to very narrow changes. Investment demand for British funds was fair and this group moved fractionally higher. Polish and Japanese liens moved up, while the remainder of the bond group was easier.

Close: Brazilian, $10 1-4; C.P.R., $5 1-2; International Nickel, $43; U.S. Steel, $42; British American Tobacco, 97s 6d; Consol Goldfield, 7ls 10 1-2d; Courtaulds, 33s 9d; East Geduld, £11 1-4; H.B.C., 20s 6d; Woolworth, 60s 10 1-2d.

Bonds: British 2 1-2 per cent Consols, £74 15-16; British 3 1-2 per cent War Loan, £102 1-4; British Funding 4s, 1960-90, £113 3-4.

New York Curb

(H. A. Humber, Ltd.)

	Bid	Asked
Amer Cynamide "B"		17½
Amer Super-Power		0¾
Amer Gas & Electric		27⅝
Associated Gas & Electric	0⅝	1
Brazilian Traction	9⅞	10⅛
Cities Service, Com		8⅝
Electric Bond & Share	7	
Ford of Canada "A"	16½	18½
Ford of England	4½	4¾
Himble Oil	59½	60
Intl Petroleum	24	24½
Imperial Oil of Canada	16⅛	
Newmont Mining	51	
Pioneer Gold	3	3⅛
Standard Oil of Kentucky	18⅝	19⅝
Amer. Aluminum	72	
United Gas	3⅝	
United Power & Light "A"	2⅛	2⅝
Carribean Syndicate	1	1⅛
Distillers of England, Ltd.	23	23⅝
Niagara-Hudson Power	7	
Gulf Oil	37	
Pantepec Oils	4⅛	4⅜
Canada Marconi	0⅞	1⅛
Fisk Rubber	4⅞	5⅛
Cirole Petroleum	19½	21
Gold Corpn.	4⅞	5⅛
Lakeshore Mines		50½
Teck-Hughes	4⅞	4⅞
Hecla Minina	8⅞	8⅝
Wright-Hararreaves	7½	7⅝
Royal Lock	0⅞	0⅞
Premier Gold	2	2⅛
Louisiana Land Exploration	6⅛	7
Lockheed Aircraft	10⅛	10⅝

DIVIDENDS DECLARED

Toronto General Trust, 1 per cent payable July 2 to shareholders of record June 18.

Porto Rico Power, preferred, 1 3-4 per cent, payable July 2 to shareholders of record June 15.

British American Oil Company, Ltd., 25 cents (second quarter), payable July 2 to shareholders of record June 15.

Anglo-Norwegian Holdings, preferred, $3.50, payable June 30 to shareholders of record June 28.

SILVER MARKETS

NEW YORK, June 8 (AP). — Bar silver 42 3-4, unchanged.

MONTREAL, June 8 (AP). — Silver futures closed steady, unchanged to 10 points decline. No sales. Bids: June 42.65; July 42.50; September and December 41.00.

HEAVY HAULING
WE SPECIALIZE IN HANDLING BOATS, MACHINERY, SAFES, ETC.
ESTD. 1890 **HEANEY'S** CALL G 1194

FOREIGN EXCHANGE

NEW YORK, June 8 (AP).—Quotations in cents.

France — Demand 2.77¾; cables 2.77¾.
Italy—Demand 5.29¾; cables 5.29¾.
Demand:
Belgium—19.92.
Germany—40.19, travel 23.80.
Holland—56.26.
Norway—24.88½.
Sweden—26.53½.
Denmark—22.11½.
Finland—2.20.
Switzerland—22.79.
Portugal—4.50.
Greece—.91.
Poland—18.87.
Czechoslovakia—3.47½.
Yugoslavia—2.38.
Hungary—19.85.
Rumania—.73.
Argentina—22.06.
Brazil—Free 5.90.
Tokio—29.90.
Shanghai—20.78.
Hongkong—20.93.
Mexico City—3.60.
Montreal—In New York—98.89½.
New York—In Montreal—101.21¼.

STERLING EXCHANGE

NEW YORK, June 8 (AP).—Quotations in dollars. Demand 4.95 5-16; cables 4.96 5-16; sixty-day bills 4.94 9-16.

MONTREAL STOCK MARKET STEADY

MONTREAL, June 8 (AP).—A few issues dropped a point or more on the Stock Exchange today, but failed to disturb general steadiness of the market.

Lake of the Woods preferred broke five at 100, Noranda Copper 23-4 at 61 1-2, and International Nickel 1-2. Smelters and Hudson Bay mining firmed fractions.

Gatineau Power declined 1 1-4 after reaching a new high yesterday at 12 1-2. Steel of Canada slipped a point at 62.

(H. A. Humber, Ltd.)

	Close
Associated Breweries	13½
Bathurst P.P.	7½
Bell Telephone	165
Brazilian Traction	10⅛
Canada Cement	8⅝
Canada Cement, pfd	96
Canada Steamships	21½
Canada Steamships, pfd	11½
Canada Car Foundry	11
Canada Car Foundry, pfd	27½
Canadian Celanese	8
Canada Cotton, pfd	104
Canadian Industrial Alcohol	3
Canadian Industrial Alcohol "B"	3½
Consolidated Smelters	30
Crown Cork	17
Dominion Bridge	26
Dominion Coal, pfd	19⅝
Dominion Coal "B"	13
Dominion Tar Chemical	6⅝
Dominion Textiles	66
Dominion Textiles, pfd	146
Foundation of Canada	12
General Steelwares	5⅝
General Steelwares, pfd	60
Gatineau	10⅝
Gatineau, pfd	86½
Hudson Bay M. & S.	24⅝
Hollinger Consolidated	14½
Imperial Oil	16⅛
Imperial Tobacco	14
International Nickel	43
International Petroleum	24⅛
International Power, pfd	71
Lake of the Woods Milling	11
Massey-Harris	6⅝
McColl-Frontenac	10⅝
Montreal Power	28⅝
Montreal Light	24
Montreal Tramways	65
National Breweries	39½
National Breweries, pfd.	42
National Steel Car	40
Noranda	84½
Ogilvie	27½
Ottawa Electric Railway	25
Penman's Corporation	10⅛
Quebec Power	15
Rolland Paper	12
St. Lawrence Corporation	3⅞
St. Lawrence Corporation "A" pfd	10
Shawinigan W.P.	19⅝
Simpsons, pfd	7½
Southern Canada Power	11½
Steel of Canada	62

Curb

Abitibi	1½
Asbestos	62⅝
Bharanola	2⅝
Canada Northern Power, pfd.	105
Massey-Harris, pfd	39½
Canadian Vickers	7
Canadian Vickers, pfd	37
Dominion Bridge	37
Hiram Walkers, pfd	18⅝
Canadian Pacific Railway	5⅝
B.A. Oil	19⅝
Bathurst "B"	7⅝
Canadian Celanese	6
Consolidated Paper	
Canadian Malting	32
Fairchilds	8

Banks

Bank of Canada	55
Bank of Montreal	204
Bank of Nova Scotia	295
Royal Bank of Canada	172

FOREIGN CURRENCIES COMPILED ON BASIS OF CANADIAN DOLLAR

MONTREAL, June 8 (AP).—British and foreign exchange closed higher today. Nominal rates for large amounts:

Australia, pound, 4.0072; France, franc, .028139. Germany, reichsmark, 4072; Great Britain, pound, 5.0162; Holland, florin, .5602; Japan, yen, .2931; New Zealand, pound, 4.0395; Switzerland, franc, .2310.

Bond Quotations

(Burns & Wainwright, Ltd.)

PROVINCIAL

	Bid	Asked
Alberta 4 . 1953	44.00	46.00
Alberta 4½ . 1959	45.50	48.00
Alberta 5 . 1955	46.00	48.50
Alberta 5½ . 1947	50.50	
Alberta 6 . 1947	51.50	54.50
British Columbia 4½ . 1937	87.50	89.00
British Columbia 4½ . 1953	94.00	95.50
British Columbia 5 . 1939	99.50	100.50
British Columbia 5½ . 1945	101.00	102.50
British Columbia 6 . 1947	103.25	104.50
Manitoba 4½ . 1937	76.75	82.25
Manitoba 4½ . 1960	82.25	84.75
Manitoba 5 . 1950	91.25	
Manitoba 5½ . 1958	91.25	93.75
Manitoba 6½ . 1947	98.25	98.75
New Brunswick 3½ . 1956	94.75	96.25
New Brunswick 4 . 1947	101.25	102.75
New Brunswick 4½ . 1961	104.00	105.50
New Brunswick 5 . 1960	109.00	110.50
Nova Scotia 3½ . 1959	97.00	98.50
Nova Scotia 3½ . 1949	100.75	102.25
Nova Scotia 4½ . 1952	109.00	110.00
Nova Scotia 5 . 1960	114.25	115.75
Ontario 3½ . 1981	96.75	99.75
Ontario 3½ . 1951	101.25	107.50
Ontario 4½ . 1949	112.25	113.25
Ontario 5 . 1946	116.25	117.25
Ontario 4½ . 1970	115.75	116.25
Prince Ed. Island 2½ . 1945	99.00	100.50
Quebec 3½ . 1961	97.25	99.50
Quebec 3½ . 1948	100.00	101.50
Quebec 4½ . 1958	109.25	110.75
Saskatchewan 4 . 1954	59.75	93.75
Saskatchewan 4½ . 1951	72.25	74.75
Saskatchewan 5 . 1959	64.75	68.25
Saskatchewan 5½ . 1952	72.75	76.25
Saskatchewan 6 . 1952	74.75	78.25

MUNICIPAL

	Bid	Asked
Montreal 4½ . 1951	100.50	102.50
Quebec 5 . 1953	104.00	109.00
Toronto 5 . 1953	118.50	
Vancouver 4½ . 1968	79.50	82.50
Winnipeg 4½ . 1960	85.50	88.50

Dominion Bonds

(Burns & Wainwright, Ltd.)

		Bid	Asked
Dom. of Can.	1940 4½%	107.50	108.50
" "	1941 5 %	111.50	112.375
" "	1943 5 %	114.25	
" "	1944 4½%	112.75	113.75
" "	1945 4 %	108.875	109.875
" "	1946 4½%	112.75	113.75
" "	1949 3½%	104.25	105.25
" "	1952 4 %	108.375	109.375
" "	1959 4½%	112.375	113.25
" "	1959 4½%	113.00	113.875
" "	1955 3 %	99.00	99.875
" "	1969 3½%	100.25	101.25
" "	Perp. 2 %	89.625	90.625
" "	1949 3½%	102.75	103.75
" "	1951 3½%	102.375	103.375
" "	1947 3 %	97.625	99.625
" "	1958 3 %	98.25	99.125

DOMINION GUARANTEED

		Bid	Asked
Can. Nat. Rly.	1951 4½%	115.25	119.50
" "	1956 4½%	116.25	117.25
" "	1957 4½%	116.00	116.25
" "	1955 4½%	118.00	118.25
" "	July, 1960 5 %	117.00	118.25
" "	Oct., 1960 6 %	120.50	121.75
" "	1970 5 %	120.25	121.50
" "	1954 5 %	119.25	120.50
" "	1952 2 %	98.375	99.375
" "	1944 2 %	104.00	106.25
" "	1950 2 %	98.875	99.875
Grand Trunk	1961 2 %	98.875	100.125
" "	1962 4 %	100.75	....
Can. Nor. Rly.	1958 2½%	101.25	....

EGG MARKET

These prices are obtained daily from the office of the Dominion Government Poultry Products Inspection Service, Victoria; Empire 8622:

Grade "A" large ..... .22
Grade "A" medium ..... .19
Grade "A" pullet ..... .17

Following are the city wholesale:

Grade "A" large ..... .26
Grade "A" medium ..... .23
Grade "A" pullet ..... .21

Montreal Produce

MONTREAL, June 8 (AP).—Butter: Spot, Quebec fresh (92 score), 25 1-8 to 25 3-4.

Eggs—Spot: Ont. A large, 25 (a).

Butter futures firmer, 1-8 cent higher; June, 25 1-4 to 25 1-2; July, 25 3-8 to 25 5-8; November, 26 3-8 to 25 5-8.

BURNS' ALMA MATER

Some one was praising the public schools to Charles Landseer, and said, "All our best men are public school men. Look at our poets. There's Byron; he was a Harrow boy."

"Yes," interrupted Landseer, "and there's Burns; he was a ploughboy."

"Why do you always stretch out your hand when you turn a corner?"

"That is all that is left of my car." —It Travaso, Rome.

BEARS PREVAIL IN TORONTO MARKET

TORONTO, June 8 (AP).—Bearish influences got the upper hand and forced the Toronto Stock Market into a moderate retreat today.

Waite-Amulet, after several sessions of rising prices, backed down to 4.20. It recovered to 4.35, cutting the net loss to 10. Noranda, selling ex-dividend $2, closed 2 1-4 down.

Final prices were 5-8 down for International Nickel and Smelters. Pend Oreille, Sudbury Basin, Sherritt and Ventures had losses up to 10. Eldorado weakened 7.

Stronger prices were posted for East Malartic, Goldale, Naybob and San Antonia.

Dull action again marked the Western oils and minor losses predominated. Brown, Calgary & Edmonton, Davies, East Crest, Okalta Home and Dalhousie weakened slightly. Two big oils, Imperial and International Petroleum, weakened 1-4 to 3-8.

MINING SECTION

(Fidelity Securities, Ltd.)

	Bid	Asked
Acme	.07	.09
Aldermac	.52	.53
Ajax	.20	.22
Bagamac	.18	.20
Bankfield	.68	.71
Base Metals	.30	.33
Beattie	1.12	1.14
Big Missouri	.33	.35
Bobjo	.10	.10½
Bralorne	9.40	9.60
Buffalo Ankerite	16.00	16.50
C. & E. Corpn.	2.08	2.08
Canadian Malartic	.94	.96
Cariboo	2.17	2.24
Castle Trethaway	.67	.69
Central Patricia	2.50	2.53
Chemical Research	.45	.51
Chibougamau	.23	.25
Coast Copper	2.00	2.05
Coniaurum	1.21	1.25
Dome	14.50	50.25
Eldorado	2.10	2.15
God's Lake	.42	.45
Granada	.05	.05½
Gunnar	.83	.85
Hard Rock	2.11	2.15
Hollinger	14.37½	14.50
Home Oil	1.01	1.09
Howey	.28	.29
Intl. Nickel	42.75	43.25
Kirkland Lake	1.09	1.11
Lakeshore	50.62½	50.75
Leitch	.73	.75
Little Long Lac	2.75	3.80
Macassa	4.50	4.65
McIntyre	42.00	42.50
McKenzie Red Lake	1.00	1.03
McLeod Cockshutt	3.20	3.25
McWatters	.57	.59
Mining Corpn.	1.60	1.84
Monarch	1.90	1.98
Morris Kirkland	.06	.07
Nipissing	1.70	1.90
Noranda	61.50	62.00
O'Brien	3.40	3.45
Pamour	3.40	3.45
Pickle Crow	3.27	3.29
Paymaster	.41	.43
Pend Oreille	1.51	1.55
Perron Gold	1.33	1.35
Pickle Crow	4.70	4.75
Pioneer	2.00	3.10
Reno	.34	.35
Royalite	37.00	39.50
San Antonio	1.23	1.30
Sherritt-Gordon	1.00	1.02
Sisco	2.15	2.20
Sladen Malartic	1.12	1.14
Stadacona	.40	.45
Sudbury Basin	2.25	2.35
Sullivan	.93	1.00
Sylvanite	3.20	3.25
Teck-Hughes	4.75	4.80
Thompson Cadillac	.22	.23
Toburn	2.05	2.25
Uchi	1.83	1.65
Ventures	5.00	5.40
Waite Amulet	4.30	4.35
Wright-Hararreaves	7.70	7.75

INDUSTRIAL SECTION

(Fidelity Securities, Ltd.)

	Bid	Asked
A.P. Grain	2½	4
B.A. Oils	20	20½
B.C. Power "A"	29	29½
B.C. Power "B"	3	3½
Building Products	4½	
Bell Telephone	164	165
Brazilian Traction	10¼	10½
Brewing Corpn.	1.90	2.00
Brewers & Distillers	5	5½
Canada Cement	8½	8¾
Canada Car & Foundry	10¾	11¼
Canada Malting	32½	32¾
Canadian Pacific	5½	5¾
Cockshutt Plow	7¾	8
Consolidated Smeltrs	49½	50
Distillers-Seagrams	13	13¼
Dominion Bridge	26	26½
Dominion Stores	8	8½
Dominion Tar & Chemical		
Ford "A"	16¼	
General Steelwares	5½	6
Gypsum Lime	5	5½
Hamilton Bridge	5¾	6
Hiram Walker	38½	37½
Imperial Oil	18	18½
Intl. Petroleum	24½	24¾
Imperial Tobacco	13¾	14
Intl. Nickel	42¾	43
Industrial Alcohol "A"	2¾	3
Industrial Alcohol "B"	3	3½
Intl. Utilities "A"	6½	
Intl. Utilities "B"	6½	80
Lake of the Woods	11¼	12
Loblaw "A"	21½	22½
Loblaw "B"	19½	20
Montreal Power	28½	28¾
McColl-Frontenac	10¼	
National Steel Car	40	40½
National Breweries	39½	39¾
Pape-Henry	90	
Power Corpn.	10¼	11½
Shawinigan	19	19¾
Steel of Canada	62	65
Steel of Canada, Pfd.	59	60
Weston	10¼	10½

Banks

Bank of Canada	54½	57
Canadian Bank of Commerce	182	183
Bank of Montreal	200	204
Bank of Nova Scotia	296	300
Royal Bank of Canada	172	

Stocks and Bonds

(A. E. AMES & CO., VICTORIA)

	Bid	Asked
Bell Telephone	163½	165½
Brazilian T. L. & P.	10⅛	10⅝
B.A. Oil	20½	20¾
B.C. Power "A"	28⅝	29⅝
Canada Cement	8½	8⅝
Canada Cement, Pfd.	89	90
Canadian Celanese	9	9½
Canadian Pacific	5½	5⅝
Con. Minina & Smeltina	50	50½
Fanny Farmer	18½	18⅝
Ford "A"	16½	16⅝
Gypsum Lime & Aleb	5	5½
Hiram Walker G. & W.	38	37½
Hiram Walker G. & W., Pfd	18⅝	18½
Imperial Oil	16½	16½
Imperial Tobacco	13½	14
International Nickel	43½	43½
International Petroleum	24½	25
McColl-Frontenac	10½	
McColl-Frontenac, Pfd.	95	96
Montreal Power, Com.	28⅝	28⅝
Shawinigan W. & P.	19½	20
Bralorne	9.35	9.40
Dome	58⅝	59½
Lakeshore	50⅝	50⅝
Macassa	4.55	4.60
Noranda	61½	62
Pioneer Gold	3.05	3.10
Premier	2.00	2.03
Sherritt-Gordon	1.05	1.06
Sudbury Basin	2.40	3.50
Teck-Hughes	4.70	4.80
Ventures	5.50	5.60
Wright-Hararreaves	7.60	7.70
Bank of Montreal	203	204
Royal Bank	170	..

Foreign Bonds

(Burns & Wainwright, Ltd.)

	Bid	Asked
Australia 4½%, 1956	100.25	101.75
Bolivia 7%, 1968	3.25	4.50
Chile 6%, 1961	18.25	19.50
Colombia 6%, 1991	13.75	14.75
French 7%, 1949	106.625	
German 4½%, 1966	24.125	28.00
Italy 7%, 1951	75.125	77.25
Japan 5½%, 1954	74.75	77.25
Norway 6%, 1944	105.50	107.00
Peru 6%, 1961	7.875	8.75
Sydney 5½%, 1955	101.00	....

Above prices in New York.

Mixed Gain and Loss Scattered at End of Session in Vancouver

VANCOUVER, June 8 (AP).—Prices were pushed along an uneven road on Vancouver Stock Exchange today, and at the close small gains and losses were scattered throughout. Centre of activity was in the gold section as transfers totaled 124,984 shares.

Minto Gold led active stocks and closed fractionally higher at 4 1-8, after opening at 3 7-8 and selling as high as 6. More than 40,000 shares of the issue were transacted.

Pioneer Gold at 3.00 and Reno at 52 each dipped 5, and Big Missouri eased 1-2 at 32. Hedley Mascot gained 2 at 1.07 as Kootenay Belle at 1.19 and Cariboo Gold Quartz at 2.18 each, firmed one.

Pend Oreille dropped 9 at 1.51, as Grandview at 5 and Whitewater at 4 1-4 held unchanged. B.C. Nickel was up 1 1-2 at 11 and Nicola closed fractionally higher at 4.

Calgary & Edmonton Oil at 2.05 and Anglo-Canadian at 1.35, each lost 3, while Okalta at 1.07 and Home at 1.03 were down 2. United eased 1 1-2 at 15, Calmont 1 at 30, and other leading golds were unchanged.

VANCOUVER QUOTATIONS

(Boorman Investment Co., Ltd.)

Mines

	Bid	Asked
Aztec	11½	13
B.C. Nickel	11	13
Big Missouri	33	35
Bralorne	9.35	9.35
Bridge River Consolidated	02½	04
Bluebird		02
Cariboo Gold	2.16	2.20
Dentonia	.06	06½
Dunwell	.02	02½
Fairview Amalgamated	04½	.05
Federal Gold	.01	
Grange Copper	.25	.35
Golconda	.02	.04
Gold Belt	.34	.35
Gold Mountain	.01½	.02½
Grandview		.05½
Gruff Wihksne	.04½	.05
Haida	.05	.05½
Hedley Mascot	1.07	1.09
Home Gold	.01	.01½
Indian	.01½	.02
Island Mountain	77	79
Kootenay Belle	1.16	1.20
Lucky Jim	.02	.02½
Mak Siccar	.01	..
McGillivray Creek	.22	..
Minto	.04½	.04⅝
Nicola	.04½	.04½
Noble Five	.02	
Pend Oreille	1.51	1.60
Pilot Gold	.01	.02
Pioneer	2.00	2.10
Porter Idaho	.02½	.03
Premier	2.00	2.03
Premier Border	.01	.01½
Quatsino Copper		.03
Quesnelle Quartz	.10	.11½
Reeves Macdonald	.22	.27
Relief Arlington	.14½	
Reno	.52	.55
Reward	.03½	.04
Ruth Hope		.01
Sally	.03	.05
Salmon Gold	.06	.07
Sheep Creek	.96	1.00
Silbak Premier	1.70	2.00
Silvercrest	.01½	.02
Taylor Bridge	.02½	
Waverley	.00½	.00⅝
Wellington	.01½	.02
Wesko	.02	.03
Whitewater	.04½	.04½
Ymir Yankee Girl	.13	.15

Oils

	Bid	Asked
Anglo-Canadian	1.35	1.40
Associated	.02	
Amalgamated	.01	.01⅞
Anaconda	.06	.08
A.P. Consolidated	.16	
Baltac	.03	.04
British Dominion	.08	
Brown	.37	.39½
C. & E. Corporation	2.05	2.10
Calmont	.30	
Commonwealth	.26	.29
Crow's Nest	.01½	.01½
Dalhousie	.40	.55
Davies Petroleum	.30	
Eastcrest	.06½	
Freehold	.05	.06
Firestone Petroleum	.13½	
Foundation	.14½	..
Herald	.18	..
Highwood Sarcee	.08	
Home Oil	1.03	1.07
Madison	.03½	.03½
Mar Jon	.03½	.04
Merland	.05	
Mercury	.08

TIME OUT! - - - By Chet Smith

It's a Great Idea, But I Don't Think the Rules Committee Will Allow It!

LIFE'S LIKE THAT - By Fred Neher

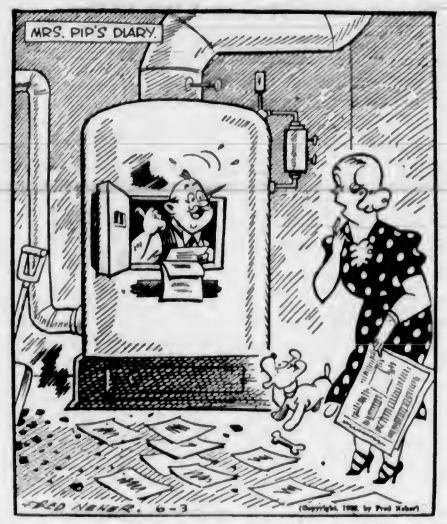

"I'm Trying to Figure Out Where Twenty Tons of Coal Could Have Gone!"

Jane Dixon Says:

THESE ARE PARLOUS DAYS FOR YOUNG FOLKS WHOSE SHOULDERS ARE BURDENED WITH RESPONSIBILITIES BECAUSE THEIR ELDERS ARE DENIED THE OPPORTUNITY TO MAKE A LIVING

These are parlous days for young folks whose shoulders are burdened beyond their years with responsibilities because their elders, in an age of youth regnant, find the doors of opportunity to make even the barest living closed.

Employers no longer ask, "How good are you?" but "How young are you?"

An adjustment must be made, unless all our working young men are to be working old men before they have passed the age of adolescence.

Hundreds of letters telling of blasted hopes, and filled with bitterness come to this desk from youth deprived of its right to love and to live happily forever after.

Dear Miss Dixon: I go with a young man I love and who loves me. He is such a worthwhile man, but he has become subject to the most changeable moods—up in the sky and down in the depths.

Today he will tell me I am the only girl in the world, and he will be happy and full of fun. Tomorrow he wants to go home early; he wants to be alone. He doesn't want any of our friends around to bother him. He says when he marries, his wife has to do what he thinks best.

I've told him I thought it better to discontinue our companionship, but he always pleads that he is tired and will try to be more cheerful the next time. I tire myself out trying to be good-natured.

He has to support his people, so I do not expect to marry him—at least not until they can get along on their own. He is the sole support, and although he never has told me this, others who know have informed me that his people are dependent upon him entirely. I do know that he is the only one in his family who is working.

Do you think he really loves me, and that he gets moody because he is tired and discouraged, or that he is only afraid of being lonely if we break up?

He doesn't even buy himself new clothes—so maybe I am being selfish about wanting him to be in a good mood all the time.—"JUST ME."

Comment: Perhaps, if you had to step out and earn a living for a family, life would take on a pretty serious aspect for you, too. A young man with a job and a family to care for cannot meet his obligations and feel like capering at will. If you love him you must respect him for his sense of responsibility, for his loyalty to those who need his support, and for his good judgment in wanting to find real relaxation with you instead of whoopee with the crowd.

All real men want to be the head of the family. My opinion, from your letter, is that you had better turn the executive job over to your young man, who is more capable of handling it than you.

(Copyright, 1938, by The Bell Syndicate, Inc.)

DIPLOMA—FROM "TABLET DOUBLED OVER"

Little does the graduate, on the day that he receives his diploma, realize the interesting sidelight on history that is wrapped up in the term for the testimonial he has been awarded.

The diploma, nowadays, is not a tablet doubled over, opening and closing like a leaflet; but that is how it started.

In the days of the ancients, writing was done on tablets, which would be fastened together at the corners to form what we would call a book, which, when it consisted of only two tablets, that is, one tablet folded in half so as to make two leaves, was called a "diploma," Greek for "two-fold."

It was also the custom to have written, official appointments conferring public office, honor or privilege in this double-page form.

From this circumstance, the word "diploma" was borrowed bodily for a document which bears record of a degree bestowed by, or studies successfully completed at, an educational institution.

SCOUT NEWS

ROYAL OAK

At a recent meeting of the Royal Oak Scouts, John Congdon and Jack Jowett passed the tenderfoot test and were invested as Scouts. The troop competed in the district sports rally at the Victoria High School grounds on Saturday and gained third-place honors. Arthur Benson, troop member who is at present in the Jubilee Hospital, is reported as progressing rapidly. The Cub pack will discontinue its regular pack meetings until the opening week in September.

APPLE MARY - - - - - - - By Martha Orr

TODDY — *Co-Operation!* — By George Marcoux

BIG CHIEF WAHOO - - - - By Saunders and Woggon

POPEYE - - - By Segar

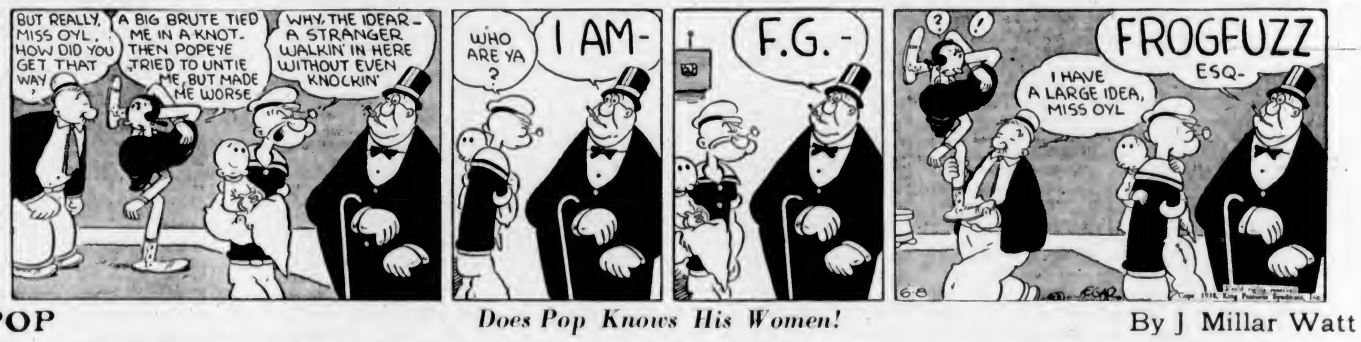

POP — *Does Pop Knows His Women!* — By J Millar Watt

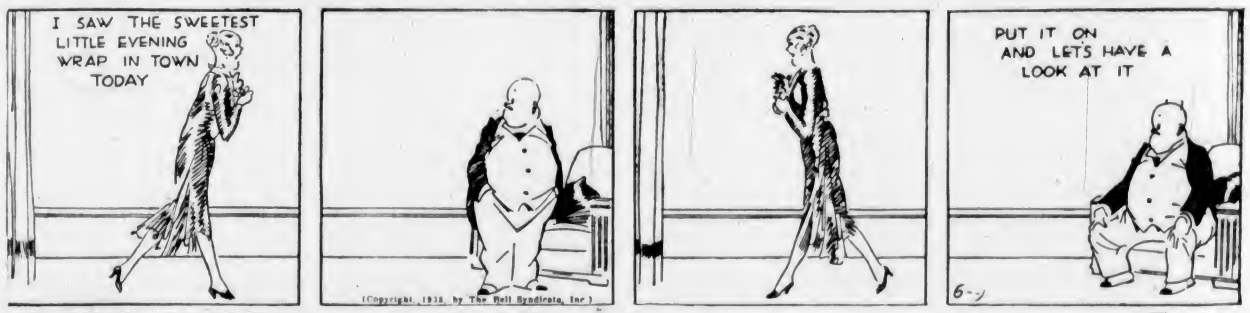

TILLIE THE TOILER — *Mac Is Caught Napping* — By Westover

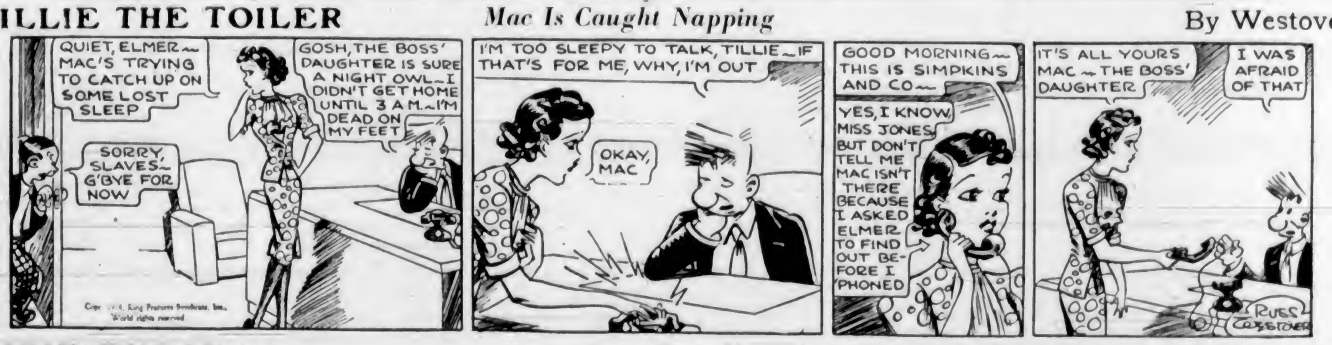

DIXIE DUGAN — *Some Crowd!* — By J P McEvoy and J H Striebel

Business and Professional Directory, Want Ads

The Daily Colonist

RATES FOR CLASSIFIED OR WANT ADVERTISEMENTS

Two cents a word each insertion; twelve cents a word a week, with a minimum of ten words, cash with order. No advertisements accepted for less than twenty-five cents.

Death and Funeral Notices, $1.50 first insertion; $1.00 for each additional insertion. Marriages, Cards of Thanks and In Memoriam Notices, $1.50 per insertion.

Birth Notices, $1.00 per insertion.

Advertisers who desire may have replies addressed to a box at The Colonist and forwarded to their private address. A charge of ten cents is made for mailing replies. In this case add three words ("Box, Colonist") to the count for the number of words.

Out-of-town readers of our advertisements ask advertisers to give address as well as phone numbers, as it is not always possible to communicate through the phone.

Any claim for rebate on account of errors or omissions must be made within thirty days from the date of the same, otherwise the claim will not be allowed.

The Colonist will not be responsible for more than one incorrect insertion of any advertisement ordered for more than one issue.

The Colonist service is available every day from 9 a.m. to 10 p.m., excepting Sunday. Just call E mpire 4114.

To insure insertion, Classified Ads should reach The Colonist before 10 p.m. on the day previous to publication.

Classified Ads for The Sunday Colonist will be accepted up to 10 p.m. on Saturdays.

CLASSIFICATIONS

Acreage for Rent	83
Acreage for Sale	82
Acreage Wanted	84
Agents Wanted	16
Autos for Hire	66
Automobiles	65
Births	1
Bicycles and Motorcycles	40K
Boats and Launches	67
Building Materials	40A
Business Directory	33
Business Opportunities	78
Cards of Thanks	4
Church Notices	8
Clothing, Furs, Shoes, Etc.	40B
Coming Events	10
Dancing	25
Deaths	2
Dressmaking	26
Educational	23
Farms for Rent	85
Farms for Sale	86
Farms Wanted	87
Flats and Apartments to Rent	53
Flats and Apartments Wanted	54
Flowers	7
For Sale—Miscellaneous	40
Furniture	40D
Fuel	40C
Funeral Directors	6
Furnished Houses for Rent	95A
Furnished Rooms for Rent	49A
Furnished Rooms Wanted	50A
Hairdressers and Beauty Specialists	21A
Halls to Rent	28
Hotels	46
Housekeeping Rooms to Rent	51
Housekeeping Rooms Wanted	52
Houses for Sale	70
In Memoriam	5
Listings Cancelled	77
Lost and Found	29
Machinery	64
Market Specials	35
Marriages	1
Miscellaneous	37
Money to Loan	31
Monumental Works	9
Music	24
Musical Instruments	40E
Nursery Stock, Plants, Etc.	40H
Nursing and Convalescent Homes	20
Personal	21
Professional Directory	34
Property for Sale	80
Property Wanted	81
Poultry and Livestock	42
Radio	40F
Room and Board	47
Room and Board Wanted	48
Situations Wanted—Female	16
Situations Wanted—Male	17
Summer Resorts	61
Swaps	41A
Teachers Wanted	15
Timber	74
To Exchange, Real Estate	78
To Rent—Miscellaneous	30
Stoves, Ranges, Furnaces	40L
Unfurnished Houses to Rent	55B
Unfurnished Rooms Wanted	50B
Wanted—Female Help	14
Wanted—Male Help	13

2 DEATHS

EDDIE—On Monday, June 6, at the Royal Jubilee Hospital, William Eddie, aged seventy-one years, of 1501 Bank Street. The late Mr. Eddie was born in Kincardineshire, Scotland, and had resided here for forty-four years. He is survived by his widow, one son, James, 1014 Amphion Street, three grandchildren, two nieces and nephews in Victoria, and three brothers and a sister in Scotland. The funeral will take place on Friday afternoon, at 2 o'clock, in McCall Bros.' Funeral Chapel. Rev. F. R. O. Dredge will conduct the service, after which interment will be made in Royal Oak Burial Park.

BARLOW—On June 7, 1939, at the Royal Jubilee Hospital, William George Barlow, of 3922 Graham Street, aged seventy years, born in London, England, and a resident of Victoria for thirty years. Survived by his widow, two daughters, Mrs. Edith LeVack and Miss Gladys Barlow, all in Victoria, and one son, Albert W. Barlow, of Seattle. The remains are resting in Hayward's B.C. Funeral Chapel, from where the funeral will be held on Friday at 2 p.m. Interment in the family plot in Royal Oak Burial Park.

CHAPMAN—Passed away on June 6 at the Royal Jubilee Hospital, Edward Peck Chapman, aged seventy-eight years, a native of England and a resident of Victoria for over thirty-five years, late residence, 1418 Bethune Street. He is survived by relatives in England. The funeral has been arranged to take place from the Thomson Funeral Home on Thursday afternoon, June 9, at 2 o'clock. Rev. P. C. Heyman will conduct the service. Interment will be in the Colwood Burial Park.

McALLISTER—On Monday, June 6, at St. Joseph's Hospital, Samuel Alfred McAllister, aged fifty-nine years. The late Mr. McAllister was born in Streetsville, Ont., and had been a resident of this city for the past eighteen years, and prior to that for fifteen years in Calgary, Alta. He is survived by his widow and two sons, Gordon Edgar and Kenneth McAllister, of Victoria; also two brothers in Toronto, Ont., and one sister in Vancouver, B.C. The funeral will take place on Friday morning at 10 30 o'clock in McCall Bros' Funeral Home. Rev. W. J. Sipprell, D.D., will conduct the service, after which interment will be in Colwood Burial Park.

STEENSON—Passed peacefully away on Wednesday morning at the Royal Jubilee Hospital, Jane Steenson, aged seventy years, beloved wife of William J. Steenson, of 878 Southgate Street. The late Mrs. Steenson was born in Dungannon, County Tyrone, Ireland, and had resided here for fifty years. She is survived by her husband, and three sons, Robert John and James Harold, at home, and William Herbert, of San Francisco; also two daughters, Miss Myrtle, at home, and Mrs. Clara Toye, of Toronto, Ont.; three grandchildren, and a sister, Mrs. J. M. Speers, of this city. The funeral will take place on Friday afternoon, at 2 30 o'clock from McCall Bros' Funeral Chapel. Pastor E. W. Robinson, of the Pentecostal Assembly, will conduct the service, after which interment will be made in the family plot at Ross Bay Cemetery.

PARKER—At St. Joseph's Hospital, on June 6, 1938, Harry Helmcken Parker, of "The Cedars," Lagoon Road, Colwood, in his sixty-fifth year, born in Victoria, the fourth son of the late John and Mary Parker. Besides his widow, he leaves four sons, Harry, Chicago; Elmore C., Bert W. and John A. Thomes, all in Colwood; two daughters, Mrs. J. Goodall and Mrs. L. Slater, of Colwood; seven grandchildren; three sisters, Mrs. M. Crosham, Mrs. Walter Walker and Mrs. Alice Stewart, all in Victoria, and one brother, John, in San Francisco. The funeral will be held from Hayward's B.C. Funeral Chapel on Thursday at 2 p.m. Interment in the Old Colwood Cemetery.

HUTCHINSON—There passed away Tuesday, June 7, in the Vancouver General Hospital, Mrs. Marjorie E. Hutchinson, beloved wife of Mr. Charles Frederick Hutchinson, of 745 Front Street, city. Born in Victoria thirty-four years ago, she is survived by, besides her husband, one daughter, Lorraine Joan, at home; four brothers, Dr. S. C. Pomeroy, Oakland, Calif.; A. J. Pomeroy, with the Provincial Police, Prince George; C. W. Pomeroy and W. A. Pomeroy, of this city; three sisters, Mrs. A. W. Budd, of Petaluma, Calif.; Mrs. William McGill, San Jose, Calif., and Mrs. L. Hutchinson, Victoria. The late Mrs. Hutchinson was a valued member of the Eastern Star and the news of her death will come as a great shock to her many friends. The funeral will take place on Saturday, June 11, at 2 o'clock, in the chapel of the Sands Mortuary, Ltd. Rev. F. V. Vesables will officiate, and the remains will be laid at rest in the Colwood Burial Park.

4 CARD OF THANKS

Mrs. Mary Lynn, 1738 Lee Avenue, Victoria, B.C., desires to express her thanks for sympathy and floral gifts received on the recent loss of her husband, Matthew Lynn. The kindness of friends and neighbors; also of Dr. H. J. Wasson and nurses, Rebekah and I.O.O.F. Lodges, and Rev. J. E. Bell, is deeply appreciated.

Mrs. A. E. Humphries and family wish to express their deepest thanks and sincere appreciation for the beautiful flowers and many expressions of sympathy from all their friends, upon the death of Mr. A. E. Humphries.

5 IN MEMORIAM

FULTON—In memory of a loving husband and father, James Gourlay Fulton, who passed away June 9, 1937.

We cherish still with love sincere,
Beautiful memories of him so dear.
Time takes away the edge of grief,
But memories turn back every leaf,
And while he lies in peaceful sleep,
His memory we shall always keep.

—Inserted by his loving wife and family.

BOSWORTH—In loving memory of our dear friend, Edward Bosworth, who died June 9, 1939.

Three little words, "Forget me not"
Don't seem much, but mean a lot.
Just a memory, fond and true,
To show, dear Edward, we think of you.
Gone is the face we loved so dear,
Silent the voice we loved to hear.
'Tis sad but true, we wonder why,
The best are always the first to die.

—Inserted by F. A. Rickette and family.

RITCH—In loving memory of our dear daughter, Daisy Ethel Ritch, who passed away June 9, 1939.

Today recalls a memory
Of a loved one gone to rest,
And those who think of her today
Are those who loved her best.

—Inserted by her ever loving parents, sister and brother.

BOSWORTH—In memory of Edward W. Bosworth. Taken June 9, 1936.

Two years have passed since you left us,
But your memories we will never forget.

—Inserted by his loving wife and daughters.

6 FUNERAL DIRECTORS

THOMSON FUNERAL HOME
1625 Quadra Street
Complete Service at Reasonable Cost
Lady Attendant
Phone G 3912

HAYWARD S.C. FUNERAL CO., LTD.
Established 1867
734 Broughton Street, Victoria, B.C.
Phones
Empire 3614 G arden 3679
G arden 7662 E mpire 4068

McCALL BROS.
"The Floral Funeral Home"
Office and Chapel, Cor. Johnson and Vancouver Streets
Phone G arden 301.

S. J. CURRY & SON
Funeral Directors
Cor. Quadra and Broughton Streets
Phone G 5572

Distinctive Funeral Service in Our New Mortuary at Moderate Cost
Experienced Lady Attendant
SANDS MORTUARY, LTD.
Phones: E 7511, G 3030 1903 Quadra St.

7 FLOWERS

ANY FLORAL DESIGNS at lowest prices. Pollock Bros., 1315 Douglas St. G 5316.

ELLANTYNE BROS., LIMITED
1311 Douglas Street Phone G 3421
We Telegraph Flowers
OUT FLOWERS AND DESIGNS

BROWN'S VICTORIA NURSERIES, 616 View. Design work executed; lowest prices. We grow our flowers. G 6612; G 3537.

FLORAL ART SHOP — DISTINCTIVE funeral designs. 638 Fort. E 4612.

8 MONUMENTAL WORKS

STEWART MONUMENTAL WORKS, LTD. Take No. 6 car to works. 1401 May Street. Phone G 3452.

10 COMING EVENTS

ATTENTION! SWING WITH THE "OLD-time" music of the Harmakers' six-piece band Saturday. CFCT. 8 45. Prizes! Ice cream! Supper. 35c. Come and make friends with the band!

A MODERN AND OLD-TIME DANCE, 81 Richmond Hall, Henry Street, Friday, June 10, 8.30 to 12.30; Irvine's Orchestra; refreshments. 25c.

B.C.E.R. TENNIS CLUB PLANNED Dance, Friday, June 10, 8 p.m., Crystal Garden. Len Acres Orchestra. Admission 75c each. Refreshments included.

C.C.F. HALL, MT. TOLMIE. MILITARY dance every Thursday night, 8.30. Good prizes and refreshments. 25c.

MILITARY FIVE HUNDRED, ST. LUKE'S Hall, Thursday, 8 p.m., auspices St. Luke's A.Y.P.A. Good prizes; refreshments. 25c. Everybody welcome.

COAST HALL, WHIST NIGHTLY, 8 45; prizes, $15.00. Afternoon games as usual at 2.30.

MINSTREL SHOW, BELMONT UNITED Church Choir, auspices Bir Henry Wilson L.O.L., Thursday, June 9, S.O.E. Hall, Broad Street. Admission 25c and 15c.

McMORRAN'S COMEDIAN SAY—DANCING every Saturday night, 25c. Tomboles. Bunk McKwan's Band.

SHRINE AUDITORIUM

SATURDAY NIGHT, PUBLIC DANCING, with Gus Michaux and his orchestra. Come up and find a partner. 35c.

STRAWBERRY DANCE WILL BE HELD at Sports Hall, Brentwood, on June 24, 8.30 p.m. Len Acres' Orchestra. Refreshments, strawberries and cream. Tickets 50c each.

VICTORIA AND DISTRICT PAINTERS and Paperhangers' Association meeting, June 9, 8 p.m., 625 Fort Street.

PRIZES TOTAL
$15
WHIST NIGHTLY, 8 45
Card Games Every Afternoon, 2.30, 25c
Service and Courtesy Our Motto
CENTRAL WHIST CLUB, 1207 BROAD ST.

13 WANTED—MALE HELP

DELIVERY BOY, WITH BICYCLE. Haultain district. Phone E 1915 or call 1507 Haultain.

TWO NEAT-APPEARING YOUNG MEN for sales work. Apply Mr. Smith, Westholme Hotel, between 10 and 12.

WANTED—BOY, 16 OR 17, WITH BICycle, for delivery. Give references as to character. Start immediately. Box 4611, Colonist.

YOUNG MAN FOR DAIRY FARM. GOOD milker. Box 4545, Colonist.

14 WANTED—FEMALE HELP

AN ALLURING APPEAL—LEARN HAIRdressing. Day or evening classes. Hairdressing School, Woolworth Building.

BERRY PICKERS—PLEASE REGISTER with the Employment Service of Canada, Broughton and Langley Streets.

COOK—GENERALS AND DOMESTICS—Please register with the Employment Service of Canada, Broughton and Langley.

HOUSEKEEPER, REFINED, FOR MAN and child; comfortable all-electric home. References. State age and minimum remuneration. Box 4189, Colonist.

WANTED—STRONG CAPABLE WOMAN; must be good plain cook, able to milk one cow and good with chickens; two in family; wages $20 to start. Permanent home if suited. Phone Colquitz 457. Box 4528, Colonist.

WILL GIVE ROOM AND BOARD TO A respectable woman between the ages of forty to sixty, as companion for a while to elderly lady. A Christian preferred. Box 4605, Colonist.

WOULD PAY $1 WEEKLY TO WOMAN with washer who would do wet-wash Could deliver and call for. Phone E 4674 between 6 and 12, mornings.

17 SITUATIONS WANTED—MALE

A. J. GREGG — HOUSE WINDOWS cleaned, outside, 5c each. G 5422

17 SITUATIONS WANTED—MALE (Continued)

CARPENTER, ALTERATIONS, KALSOMining, painting. Competent workman. Low prices. Beechy, E 4270.

MAN desires farm work and accommodation for wife. Box 4055, Colonist.

PLASTERING—REPAIRS A SPECIALTY. Phone E 0640.

17A PAINTERS AND DECORATORS

EXPERT PAINTING, PAPERING; ESTImates free. Temple Cadboro Bay. E 9993.

GENERAL TEAMING, PLOUGHING, basements. Phone E 6601.

ROOMS PAPERED, $2.50 UP. PAINTING, kalsomining. Work guaranteed. E 6785.

G 5027 — HOUSE PAINTING, WORK guaranteed. Free estimates.

17C CARPENTERS AND CONTRACTORS

ALTERATIONS, HOUSE-RAISING, CONcrete work repairs. O'Regan. G 7662 G 2256.

ALTERATION JOBS OF ALL KINDS, big or small. Phone G 3656.

ALTERATIONS, BUILDING REPAIRS, roofing a specialty. T. Thirkell. E 4925.

CARPENTRY, PAINTING, GENERAL REpairs. Hughes, E 8191 before 7 p.m.

17E GARDENERS

LAWNS, DIGGING, PRUNING, ODD JOBS, scything, hour or contract. G 4460.

RELIABLE EXPERT GARDEN WORK, all branches, day, contract. G 6074.

WANTED—FARM OR GARDEN WORK, life experience. English. W. Henham, 1319½ Broad Street. Phone E 8034.

WEATHERSTRIPPING

PEACE METAL WEATHERSTRIPS
Venetian Blinds, Rolling Fly Screens
Estimates Free—B. T. Leigh, E 9685

18 SITUATIONS WANTED—FEMALE

CAPABLE BOOKKEEPER, STENOGRApher, collector, would like position on Vancouver Island. Reply Box 4422, Colonist.

EXPERIENCED NURSE, BY DAY, WEEK, month; reasonable rate. E 8116.

GOOD PLAIN COOK, RESORT OR Hotel. Good references. E 4637.

RELIABLE WOMAN WANTS WORK. One morning or three afternoons weekly. On Saltspring, Oliver or Brighton. Phone E 1000 afternoons, 2 to 5.

REFINED GIRL WILL TAKE CHARGE of children by day or month. Excellent references. Phone E 8896.

TAILORING, DRESSMAKING; YOUR home, mine; reasonable; guaranteed. E 0671.

HELP WANTED

EXAMINATION
FOR CIVIL SERVICE CLERKS

YOU HAVE TIME TO INSURE SUCCESS at the coming clerks' examination if you write us immediately for particulars and proof of our remarkable successes over many years. M.C.C. Schools, Ltd., Winnipeg.

NURSING AND CONVALESCENT HOME

20

LEBANON NURSING HOME, 1270 YATES Street. G 7419.

NURSE WILL TAKE CASES IN HOME—Chronic, nervous, senile, alcoholic. Best of care. Box 4610, Colonist.

ROYAL OAK PRIVATE HOSPITAL (Health Centre), convalescent nervous diseases, chronic and senile cases. E 1633. Colquitz 92M.

21 PERSONAL

A SPRING PERMANENT, INDIVIDUally styled. Special prices on shampoo and finger wave. Bert Waude Salon, 716 Yates. E 4023.

DELICIOUS DISH—SPRING SALMON, green peas, new potatoes, parsley sauce. Askey's Fish Market, 624 Yates. G 7101.

A REAL HEALER FOR VARICOSE ulcers. Try Wightman's Department and drug stores.

A. Marshall—Furs remodeled, repaired; ladies' tailoring. Room 1, 639 Yates.

BILL BURNEY FOOT SAYS THE BEST investment he ever made was the 25c he paid for a pair of NU-FEET INSOLES. They are medicated with seven alkaline, antiseptic salts that control perspiration, soothe tender, aching feet like magic, and banish foot odor for keeps. If your druggist cannot supply you, order direct. The Stulven Manufacturing Co., 559 College Street, Toronto.

BUTTERMILK — A GOOD OLD-FASHIoned Spring tonic, for vim, vigor and vitality. 10c quart delivered. Registered Jersey Dairies, 606 Broughton St. G 5044.

BLACK CURRANTS FRESH FROM FARM. Ready delivery about two weeks. Order now. Limited quantity. E 5538.

BESSIE ALLEN—WRITE ERNEST SADman, 6601 Argyle Street, Vancouver, B.C.

BUILD UP YOUR RESISTANCE TO disease. Carrot and other vegetable juices made daily. E 6674.

DELIGHTFUL meals, reasonable prices. White help. Speedies Cafe, Gordon St.

ENGLISH HAND LAUNDRY—COLLARS turned 15c, shirts 13c up, collars 3 for 10c. Courtney at Douglas. E 6092.

ECZEMA, ITCH, PSORIASIS, LEG ULcers. Try Geo. Lee's Chinese Remedy. 634 Cormorant. Depart. and Drug Stores.

FOR THE BEST CHEAPER PERMANENT phone E 2544 for prices.

JESSON'S DERMISINE, THE OLD ENGlish remedy for eczema, burns, scalds, cuts, piles and all skin disorders. 50c. Jesson's Pills, the remedy for indigestion, constipation, kidney or liver trouble, 35c. Sold by the Owl Drug Co., Victoria.

KNITTED SUITS EXPERTLY CLEANED and blocked. City Dye Works. G 1631.

MENI TO GET VIGOR, VITALITY. try raw oyster invigorators and other stimulants in New ORTREX Tonic Tablets. Tone up worn, exhausted, weakened system. If not delighted with results, maker refunds price, $1.25. You risk nothing. Call, write Vancouver Drug, Owl, Cunningham and all other good druggists.

MASTERS' HEALTH BREAD IS RECOMmended by leading physicians as an antidote for indigestion.

MADAME STARR—CARD AND CRYSTAL readings. 301 Hibben-Bone Building.

NURSE, GOING SOUTH SOON, TAKE charge invalid or child, return fare. Box 4606, Colonist.

"PREFERRED RAW" GOLDEN GUERNsey-Jersey milk, also whipping cream. Phone G 4716.

STRICTLY tailored coats, suits, dressmaking. A. Seyler, 1181 Yates. E 8054.

SALE WICKER CHAIRS, BASKETS ALL kinds. Teen Jore, 638 Cormorant St.

WANTED—MODELS FOR PERMANENTS and all beauty service, at prices that will more than surprise you. Victoria Hairdressing School, Woolworth Buildings.

YOU HAVE READ ABOUT MASTERS' Health Bread—now try a loaf. High in quality, but low in price. It has no equal anywhere.

YOUR FILMS OR NEGATIVES DEveloped. Double size, 30c per roll, 6 prints. Vancouver Photo Supply, Ltd., 2335 W. Fourth Ave., Vancouver, B.C.

1938 COLONIST SONG SHEETS NOW available. Colonist Advertising Department.

A NEW SHIPMENT OF AUSTRALIAN RABBITS
25 CENTS EACH
J. BOURKE
632 Yates Street Phone E 8047

FOR PERSONAL STATIONERY
Printed or Die-Stamped
Visiting and At-Home Cards
Invitations for All Occasions
Boxed Notepapers and Envelopes
See
THE COLONIST
Commercial and Fine Printing
1211 Broad Street

DOUBLE SERVICE IN WANT ADS

You can telephone your answers as well as your classified advertisements to The Colonist. Readers are often interested in Want Advertisements that do not carry the names or addresses of advertisers, but a Colonist box number. For the accommodation of those readers, who find it inconvenient to write an answer and to serve the advertiser better

We Will Take Replies to Box Numbers Over the Telephone

The Colonist service is available from 8 a.m. to 10 p.m., excepting Sundays. Phone Empire 4114.

21A HAIRDRESSERS AND BEAUTY SPECIALISTS

A "STREAMLINE" COIFFURE, THE very latest sensation, or a "Chi-Chi" on the ups and ups (darins). "Sugar and Spice" for the young miss. Permanents must be done differently in these days of new hair styling. The La France Beauty Salon keeps up to the minute. 727 Yates. O 7442. Mme. Miles, prop. Mr. Miles, haircutting.

FOR A SHORT TIME ONLY—SPECIAL low rate on permanent. Bobette Beauty Salon, Rm. "A," Campbell Bldg. G 6852.

FOR THE BEST CHEAPER PERMANENT phone E 2544 for prices.

HILDA BEAUTY SHOP WILL SHORTLY celebrate its tenth anniversary with a move to a newly-constructed shop half block south of Newport Avenue. E 0722.

HARPER METHOD—SCIENTIFIC BEAUty culture. 1207 Douglas St. E 4926.

HOLLYWOOD BEAUTY SHOP, QUALIfied operators. Phone E 0433.

PERMANENT WAVING, TERMS ARranged. Phone E 9133.

SPRING BEAUTY SPECIALS
KEEP your Spring and Summer beauty costs low by taking advantage of the Avelon Annex reduced prices! You will find many opportunities to save, for the price of every kind of beauty aid and every phase of beauty is very reasonable.
No appointment necessary—come in any time you wish.
AVALON ANNEX
E 0532 1104 Douglas Street

VICTORIA BEAUTY PARLORS. CALL E 8315 for a good permanent. All experienced operators. 1216 Broad Street.

MAISON TYRRELL
HAIRDRESSING SPECIALISTS
4TH FLOOR D. SPENCER, LTD.

23 EDUCATIONAL

ST. MARGARET'S BUSINESS SCHOOL—Junior House, St. Margaret's School. Miss W. G. Millican, principal. E 2224.

SPROTT-SHAW BUSINESS INSTITUTE —Courses Stenography, secretarial, commercial radiotelegraphy. O 4512.

25 DANCING

ALL BRANCHES AND SALLROOM. Dorothy Cox, M.R.A.D., 1131 Burdett. E 7626.

ALL TYPES OF DANCING AT VIOLET Powkes' Studio, 1112 Gov't St. E 3068.

BALLROOM — ARTHUR MURRAY SYSTem. Mr. and Mrs. Geo. Rosely. E 4654.

28 DRESSMAKING

LADIES' TAILORING AND DRESSMAKins. Also remodelling. E 2276.

29 LOST AND FOUND

LOST—WALKING STICK, WITH SILVER band, near Royal Victoria Theatre. Please phone G 5816.

LOST — LADY'S BROWN LEATHER glove, near Crystal Garden. Finder please return to Colonist.

LOST — IN DOWNTOWN AREA, PAIR tortoise shell rim spectacles. Finder phone E 5677.

LOST—BLACK PURSE ON HAMPSHIRE Road, Wednesday. Finder please phone G 3661.

LOST—DOWNTOWN, LEFT HAND, NAVY blue, kid glove. Phone E 2992.

31 MONEY TO LOAN

A MORTGAGE LOAN CAN BE ARranged by us in any amount, promptly, to suit. Building loans a specialty. Low interest. Quick decisions. Moderate charges. P. R. Brown & Sons, Ltd., 1112 Broad Street. Phone G 7177.

ANY REQUEST FOR A MORTGAGE APpreciated. See H. C. Holmes, Pemberton & Son, Ltd., 625 Fort Street. G 8124.

33 BUSINESS DIRECTORY

CHIMNEY SWEEP

HEARN, CLEAN SWEEP. G 2943 3167 Rose Street.

EMBOSSED STATIONERY

PRIVATE STATIONERY EMBOSSED IN any design or color. The Colonist Commercial Printing Dept., O arden 5241.

FLOOR SURFACING

V. L. HARDWOOD FLOOR CO., 707 Johnson. Free estimates. G 7314.

INSURANCE

FIRE, AUTO INSURANCE — SEE LEE, Fraser & Co., Ltd., 1222 Broad Street.

LITHOGRAPHING

LITHOGRAPHING
Labels Cheques
Maps Debentures
Bonds Letterheads
We Also Do
Engraving and Die-Stamping
Copper-Plate Printing
THE COLONIST
Commercial Departments
1211 Broad Street

LAWN MOWERS

A. J. WORTH, 636 JOHNSON STREET. E 7051. An easy-running job guaranteed sharpened, 50c; delivered, 25c extra.

ELVES BROS. LAWN MOWER SHOP—Mowers sharpened, $1, delivery, 35c. 1423 Broad. E 0862. Opp. S. & K.

$1.25—SHARPENED AND DELIVERED of both ways; $1.15, sharpened and delivered one way; $1.00, sharpened only. Peden Bros., Ltd., O 5911, 1410 Douglas.

PLUMBING AND HEATING

LOW ESTIMATES—VICTORIA PLUMBing Co., Ltd., 1056 Pandora. O 1552.

PUBLIC STENOGRAPHER

ETHEL SEYMOUR, 207 CAMPBELL Building, Douglas Street. Phone O arden 2525. Authors' manuscripts, law and general; strictly confidential.

WINDOW GLASS

WINDOW GLASS REPLACED AT shortest notice. Auto glass replaced while you wait. Mellor Bros., Ltd., 618 Broughton Street. Phone G 1021.

WOOD AND COAL

A BARGAIN—DRYLAND THICK BARK slabwood and dry inside blocks, never in salt water, ready for basement, all stove lengths, guaranteed all A 1 fir. Reg. $2.75, now $2.75 cd.; 2 cds., $5.00; Bone-dry yardwood, $3.50 cd. Old John Wood Co., 2514 Douglas. E 2743.

A SPECIAL SALE PRICE, ONE WEEK only. Malahat dry inside fir blocks, mixed with heavy bark slabs, 12-in., guaranteed never in water, ready to burn; now only $3.50 cd., 2 cds., $4.50. Bone-dry, $3.50, 2 cds., $6.50. Sooke Dry Wood Co. E 8025.

A GOOD AS CORDWOOD — MY UPIsland, dry, inside fir blocks, mixed with heavy bark slabs at $3.25 cd., 3 full cords, $3.50. Bone-dry cordwood. Sawdust. Ronald R. Hopkins Coal & Wood Co. E 7916.

ALL COAPERAGE WOOD & FUEL CO., Ltd.—Quality bone-dry stovewood, ½ cd. Kindling, $3.00 ½ cd. Furnace end blocks, $2.50 cd. Inside blocks, $3.50 cd. Millwood, $3.50 cd. O 2241. O 6101.

33 BUSINESS DIRECTORY (Continued)

A SARGAIN — SPECIAL, ONE WEEK only. Dry inside fir blocks, mixed with heavy slabs, from Malahat, ready to burn, never in water, $2.75 cd.; 2 cords $5.29 cd. E 9111. Sooke Lake Wood Co.

A Four-Week Sale—Dry inside end heavy bark slabs from tie mill—12-in., reg. $4.20, now 1 cd. $3.25; 2 cds., $6.35. Bone-dry, 1 cd., $4. National Fuel Co. G 5315.

A 1 CORDWOOD, FIRST GROWTH; 4 ft., 3 cords $13.50. Geo. Wilmshurst. G 6126.

BEST FIR MILLWOOD, $2.50 CORD; INside fir, $4 cord; bark slabs, $3.25 cord; $3 in two-cord lots. G 4044. Colwood Wood Co., Ltd.

BEST QUALITY MALAHAT DOUGLAS fir dryland fuel, $3.25 cd., 2 cds., $9. Heavy slab, $3.50 cd. O 2341. O 6101.

CORDWOOD — First growth, 4-ft., 2½ cds., $11. Dry alder, $5 per cd. E 2702.

CAMPBELL FUEL AND GENERAL HAULing. Reasonable rates. O 5299.

COOPERAGE Wood, $1.50 ½ cd., kindling $1.50 ½ cd.; stovewood $2 ½ cd. E 5028.

DRY 4 FOOT CORDWOOD IN 3 CORD lots, $4.75 cord. J. E. Painter & Sons. G 3541. 617 Cormorant Street.

DRYLAND FIR SAWDUST, 3 UNITS, bulk, $5; sacked, $3.50 unit. E 2702.

MALAHAT DRYLAND SAWDUST, $3.00 per unit, bulk; $5 sacks, $4.50. J. E. Painter & Sons. 617 Cormorant St. O 3541.

NO. 1 FIR MILLWOOD, $2.50 CD. IN 2-cd. lots; inside fir, $4.25 cd.; screened fir sawdust $3.50 unit. Manning Shaw Fuels. E 0624.

NO. 1 FIR MILLWOOD, $2.50 CD., IN 2-cd. lots; dryland, $3.50 cd., 2-cd. lots; 4-ft. slab, $3.50. Economy Fuel. G 4565.

SHAWNIGAN DOUGLAS FIR DRYLAND, 2 cds., $5.00; heavy slabs, per cd., $3.50; inside blocks, cd., $4.00; bone-dry slabwood, cd., $3.75; Selkirk millwood, 1 cd., $3.25. Shawnigan Douglas Fir Wood Co., E 3914.

SELKIRK WOOD CO.—NO 1 FIR SLAB mix, inside, $3.50 cd.; 2 cds., $4.50; bone-dry slab mix, inside, $3.75; inside block, $4 cd.; heavy slab, $3.50 cd. O 5334.

SPECIAL—ONE WEEK ONLY—A 1 INside (Douglas) fir, best on the market; reg. $5.00, now 1 cd., $4.00; 2 cds. $7.75. Dominion Fuel Co. E 4734.

THICK BARK SLABWOOD AND DRY inside blocks from Malahat, never in water; none over 12 inches; no cedar or hemlock; ready to burn. Reg. $4, now $3.25 cord, 4 cords, $12.50. O.K. Fuel Co., O 2452.

TRY OUR SAWDUST — GUARANTEED 100% fir, screened. Reg. $3 unit, now $4.25 for 2 units. One week only. E 1914.

UP-ISLAND DRYLAND WOOD, NO cedar, $2.50 cord. O 8342.

$2.25 PER UNIT, IN TWO-UNIT LOTS, best fir sawdust. Colwood Wood Co., Ltd. Phone G 4044.

$3.50—UP-ISLAND SLAB, 12-in RODgers' Wood Co., Alpha St. G 3214.

34 PROFESSIONAL DIRECTORY

CHIROPRACTOR

JOHN M. Sturdy, registered and licensed chiropractor, 109 Union Bldg. E 5034.

COLONPATHY

COLONIC IRRIGATION (INTERNAL bathing) for gastro-intestinal disturbances. Massage. Steam baths. Mrs. E. M. Howell, R.N., 506 Campbell Bldg. E 2731.

MASSAGE

AT Crystal Garden—Turkish and Russian steam baths; Swedish massage. E 2522.

MRS. BARKER, MASSEUSE. VAPOR baths, chiropodist. 225 Hows G 1661.

SWEDISH MASSAGE — MRS. H. CONolly, 460 Ker Avenue. E 7692.

OSTEOPATHIC PHYSICIANS

DR. VERNON B. TAYLOR, REGISTered and licensed. 406-7-8 Belmont Building. Phone Empire 7823.

PATENT ATTORNEYS

ERNEST E. CARVER, F.P.I.C.
Registered Canada and U.S.
Patents and Trade Marks in All Countries
789 W. Pender, Vancouver. Phone Sey. 7283

FETHERSTONHAUGH & CO.
Patents and Trade Marks
Offices Throughout Canada and U.S.
790 W. Pender, Vancouver. Phone Sey. 3766

H. R. LIVSEY, 218-9 PEMBERTON Building, phone G 3643. Modern therapeutic methods.

37 MISCELLANEOUS

SAWS, ALL KINDS, FILED, SET, summed, etc. Phone W. Emery, 1567 Gladstone Avenue.

39 WANTED TO RENT—MISCELLANEOUS

GREENHOUSES — 10,000-15,000 SQ. FT. Reply to Box 4576, Colonist.

40 FOR SALE—MISCELLANEOUS

40A BUILDING MATERIALS

ISLAND BUILDING SUPPLY COMPANY—Everything in builders' supplies. E 6212. 516 Fort. Government. Lampman.

SHINGLES, HIGH GRADE (XXXXX) Daiziel Box Company. G 1432.

SASH DOOR LUMBER. BEST VALUES. Try R. A. Green Lumber Co. G 2612.

THE MOORE-WHITTINGTON LUMBER COMPANY, LIMITED
Established 1892
LARGE STOCK—RIGHT PRICES
Lumber, Millwork, Gyproc, Masonite, Insulex, Gypsum Wool, Shingles, etc.
SIDNEY SPEEDY SERVICE
If you are building a Summer cottage or making an addition to the one you have, see us. We have Lumber suitable for the purpose and our prices are low. Watch for our Time-Tested Paint Specials.
SIDNEY LUMBER
2118 Government St.
9 X 4 SIZED FIR—SPECIAL PRICE, $6. Best values. Everything for building. at R. A. Green Lumber Co., Ltd.

40B CLOTHING, FURS, SHOES, ETC.

SILVER FOX FUR, NEVER BEEN WORN, half price, $50. E 8723.

40D FURNITURE

A Large selection of Chesterfield suites from $69.50. Recovering, repairs. Victoria Upholstery Co., 1625 Douglas. O 7934.

"BASEMENT BARGAINS" — CHESTERfield sets (never used). Sea Humber, after 2 p.m., 521 Bestion Street. O 1011.

CHESTERFIELDS, NEW. TERMS DIRECT from the warehouse. You save the overhead expense. Can be seen at Model Storage Co., opposite Courthouse.

FURNITURE BOUGHT FOR CASH OR sold on consignment. Phone DYMOND AUCTION ROOMS. E 2631. 1417 Broad St.

GOOD THREE-PIECE CHESTERFIELD suite, $48.50; oak corner cabinet, $30. Holland Bros., 733 Fort Street. E 0912.

SHERLOCK-MANNING PIANO, LONG and short-wave radio, stove, carpets, chesterfield and a pair of heavy curtains for sale. Can be seen any time. Phone O 1996.

SINGLE FOLDING BED, HALL STAND, small rugs, framed pictures. Cheap. 2278 Dalhousie. G 6495.

THE BEST AND BIGGEST STOCK OF selected used furniture on the Island at Willows. Pinsman Co., 709 Johnson Street. Phone O 4634.
"The 2nd Hand Store That's Different."
First store up from Douglas Street.
FOR THE BEDROOM
Bedroom Suite Consisting of
1 Double Bed, 1 Chiffonier, 1 Vanity with large Mirror, 1 Silk-Covered Bench, 1 Cabin Spring, 1 Simmons Felt Mattress, 1 Bedroom Picture, 2 Simmons Pillows, 1 Goodnight Lamp (ten pieces) $85
($8.50 Down, $8.50 Monthly)
NOWK FURNITURE CO.
625 Fort Street

OFFICE AND STORE EQUIPMENT

DESKS, CHAIRS, FILING CABINETS, etc., new and reconditioned. Diggon-Hibben, Ltd., 1210 Gov't St. G 6194.

40F MUSIC

A Mart for Busy Readers—Property for Sale or Trade

61 SUMMER RESORTS
(Continued)

RENT — FURNISHED SUMMER COTTAGES, Inner Sooke Harbor. A. E. Dunlop, R.R. 2, Victoria.

SPEND THE WEEK-END AT ZETA'S Camp, Qualicum Bay, the best camp on the Island. Everything modern, up to date.

SALTSPRING ISLAND — FURNISHED cottage; private bathing; free boat. Season, 1938. Emsley Stowe Lodge, Beaver Point, B.C.

TO RENT — FULLY MODERN 5-ROOM cottage, furnished. Good beach. Mill Bay. F. P. Hiess, Kilmalu, Mill Bay.

66 AUTOMOBILES

66A FOR SALE

AUSTIN (BABY) NOW BEING wrecked, and all parts for sale. Come in and hear the engine running. Austin front and rear axles, wheels and tires; for very light trailers. W. Frank Cameron Auto Parts, 853 View Street. Phone E 8833.

ALL SIZES USED TIRES IN STOCK, lowest prices. Red's Service Station

BUICK SEDAN—BEAUTIFUL IN EVERY sense of the word. A 1938 car that has actually run less than 6,000 miles. We say it's a great bargain. Try it.

STANDARD SALOON—Like new in every respect. Just about broken in. Very complete equipment. Undoubtedly a remarkable buy in this type of car. Try it or you miss an opportunity.

PACKARD SEDAN—Examine it from end to end, inside and out, and you won't find a blemish. A 1937 six-cylinder at a bargain.

NASH COUPE — In splendid condition. Owner always keeps his car top notch. A mighty good buy at $375, as you will agree after trying it.

Assortment From $50 Up
DAVIS-DRAKE MOTORS, LTD.
Buick and Oldsmobile Cars—G.M.C. Trucks
Duncan Fort St. at Quadra, Victoria

CHEVROLET SEDAN, 1929—Recently reduced, in excellent running order, good tires. Reliable transportation $250

PONTIAC COUPE, 1929—Repainted. This car has been well looked after by the previous owner. Practically new tires and mechanically in very good order. Thousands of miles of unused satisfactory carsfree transportation $325

RECOMMENDED
NASH CONVERTIBLE COUPE, 1929—We can personally recommend this small, economical car to the buyer. Looks and runs like new. Nearly new tires. Paintwork and genuine leather upholstery in splendid condition. An ideal car for the lady driver and a car that you will be proud to own.
Today's best buy $335
Many Others
THOMAS PLIMLEY, LIMITED
Distributors of Quality Transportation
1010 Yates Street G arden 7161

FORD A-B-V-8 — SPECIAL. GABRIEL hydraulic shock absorbers, only $11.50 per pair installed, front or rear. Guaranteed for one year.
CHET DOWMAN'S SERVICE GARAGE
724 Johnson Street Phone E 7411

GUTTA PERCHA TIRES
ON EASY TERMS
As Low as 50c Per Week
NO DELAYS — NO RED TAPE
Experienced Operators
DOUGLAS TIRE SERVICE
1725 Government St. Phone E 9111

MR. JUNKIE—PARTS AND TIRES FOR all cars and trucks; Ford V-8 motor, good shape; International two-ton truck; Star "6" engine. Pacific Auto Wrecking Co., Ltd., 937 View Street. Phone E 7521

MUST SELL 1928 SEDAN, STUDEBAKER Dictator motor, four-wheel hydraulic brakes, 30-inch tires, splendid upholstery, licensed, $135. Or best offer. Cameron Bros., 1340 Craigflower.

PAIGE SEDAN, 1937—LICENCE FOR 1938 $65 cash. In good running order. E 6987.

BEGG MOTOR CO.
RIDE MORE COMFORTABLY AND LESS EXPENSIVELY THIS YEAR IN ONE OF OUR CERTIFIED USED CARS

1931 NASH SEDAN	$395
1935 OLDSMOBILE SEDAN	$845
1936 DE SOTO SEDAN	$1045
1933 CHEVROLET SEDAN	$550

$875
WE HAVE JUST TAKEN IN A 1937 FORD Sedan, with built-in trunk, original finish, upholstery spotless; motor perfect, tires like new. Very special at the above price.

1930 STUDEBAKER SEDAN	$295
1935 FORD SEDAN	$715
1936 DODGE SEDAN	$850
1938 SINGER SEDAN	$595

IN 31 YEARS
We Have Sold 43,550 Cars—Your Guarantee of Satisfaction—Our Care Make Good or We Do.
BEGG MOTOR CO.
837 Yates Street 865 Yates Street
G 1144

JAMESON MOTORS FOR BEST VALUES IN USED CARS—WE KEEP OUR CARS PROPERLY HOUSED INDOORS

1931 STUDEBAKER "8" DE LUXE SEDAN—VERY GOOD FOR	$495
1932 PLYMOUTH "4" CONVERTIBLE SPORT COUPE ONLY	$545
1930 ERSKINE "6" COACH	$195
1937 STUDEBAKER DICTATOR DE LUXE SEDAN, LIKE NEW	$1145
1929 STUDEBAKER PRESIDENT "8" SPORT ROADSTER, VERY GOOD, SPECIAL LOW PRICE	$295
1928 NASH SEDAN—LIKE NEW, ONLY RUN 23,000 MILES A SNAP FOR	$345
1937 PONTIAC SEDAN — IN PERFECT CONDITION, FOR ONLY	$145

JAMESON MOTORS, LIMITED
740 Broughton Street

READ CAREFULLY
1938 FIAT CABRIOLET, 1938 FIAT Coupe, 1933 Chevrolet Coupe, 1935 Willys Sedan, 1930 Dodge Sedan, 1931 Ford Tudor, 1929 Chrysler Sports Coupe, 1930 Ford Tudor, 1929 Plymouth Sedan, 1930 Ford Dual Truck, 1929 Chevrolet Sedan, 1928 Peerless Coupe, 1928 Chrysler Sedan, 1929 Ford Roadster, 1928 Ford Tudor, 1928 Buick Sedan, 1931 Austin Coupe, 1928 Whippet Coupe, 1929 Durant Tudor, 1928 Durant Sedan, 1930 Chrysler Coach, 1937 Oldsmobile Sedan, 1937 Chevrolet Coupe, 1938 Willys-Knight Sedan, 1934 Chevrolet Sedan, 1934 Hupmobile Sedan.
These Cars Are All Available for Quick Sale on Convenient Terms
MUTUAL AUTO SALES
932 Johnson Street G 5843

1937 DODGE SEDAN—In excellent shape	$185
1929 FORD ROADSTER	$225

SPECIAL—BRAND NEW
1937 SINGER DE LUXE 8 H.P. SALOON—Solid leather upholstery, sun roof, safety glass all round. Reduced from $910 to $775
ONLY ONE OF THESE CARS LEFT
THURBURN, BYRNE & READ
Sole Agents Singer Cars and Vans
Corner Pandora and Quadra Phone E 6015

$150 CASH, DUAL WHEEL CHEVROLET, with all new tires. E 3762

TO OUT-OF-TOWN SUBSCRIBERS

Out-of-town subscribers who wish to answer advertisements in which only the telephone number of the advertiser is given, may mail their replies to The Colonist, and The Colonist will communicate such replies to the advertiser.

65 AUTOMOBILES
(Continued)

NATIONAL MOTORS
FEATURE VALUES IN TRUCKS AND CARS
YOU CAN DEPEND UPON THE CONdition of these cars—because National Motor Co., Ltd., do everything possible to give you a serviceable vehicle when you deal with them. That's a promise you can depend upon.

FORD—Model "A" light delivery. In A 1 condition	$150
1939 FEDERAL TRUCK—A light truck with wide body and open sides. Just the thing for crates and boxes	$225
1929 RUGBY DELIVERY—With canopy top. Has done low mileage	$225
1928 DODGE TRUCK—One-ton truck with platform body and sides. Perfect engine	$395
1931 CHEVROLET DELIVERY — Newly painted. Express body. First-class condition throughout	$395
1934 FORD V-8 PANEL DELIVERY—Completely overhauled and new paint	$525
1929 FARGO TRUCK—One-ton truck with special long body, freight sides and top. A bargain	$425
1936 SINGER VAN—Like new. A snap at	$575
1938 FORD V-8 LIGHT DELIVERY	$625
1935 FORD V-8 TWO-TON TRUCK—With dual wheels	$625
1937 CHEVROLET TRUCK	$995

NATIONAL MOTOR CO., LTD.
819 Yates Street Phone G 6177
Open Evenings

DON'T MISS THIS OPPORTUNITY TO GET A NEW CAR AT A USED-CAR PRICE AND TERMS
PRICES REDUCED — FOR SHORT TIME ONLY
BRAND NEW, FULL SIZE WILLYS SEDANS
$898
UP TO 35 MILES PER GALLON
Phone for Demonstration or Call at Our Showrooms
MASTERS MOTOR CO., LTD.
Hupp and Willys
908 Yates Street Phone E 3541

BUY HERE WITH CONFIDENCE
GUARANTEED USED TRUCKS

1937 MAPLE LEAF—2½-ton	$995
1936 MAPLE LEAF—2½-ton	$875
1936 CHEVROLET SEDAN—Central Building	$685
1936 FORD—2-ton	$650
1933 CHEVROLET—1-ton panel	$585
1934 FORD—2-ton	$550

We Have a Good Selection of Cheaper Trucks and Deliveries
THE MOTOR HOUSE
Two Locations:
931 Yates—E 8723 971 Yates—E 1107

SPECIALS!

1929 PLYMOUTH SEDAN	$200
1930 CHRYSLER SEDAN	$285
1927 ERSKINE SEDAN	$125
1936 OLDSMOBILE SEDAN	$195
1929 FORD COACH	$195
DODGE SEDAN	$85

Open Evenings Till 9
Terms EMPRESS SALES Trades
Hillman-Humber Dealers
860 Yates Street Phone G 2812

EASY TERMS ARRANGED

1938 WILLYS SEDAN—Very nice condition. Easy to handle. Easy riding and up to 35 miles per gal.	$595
1932-33 STUDEBAKER DE LUXE SEDAN—Beautiful condition	$595
1935 HUPMOBILE SEDAN—A beautiful car at a sacrifice price	$995

MASTERS MOTOR CO., LTD.
909 Yates Street Phone E 3541

1929 PLYMOUTH CABRIOLET — Excellent mechanical condition. Good tires and a nice rumble seat. $295
JONES BROS. SERVICE STATION, LIMITED
Corner Yates and Quadra Phone E 4021

1928 CHEVROLET COUPE—AS NEW. Done very little mileage. An opportunity to make a substantial saving on the price of a new car. $895
JONES BROS. SERVICE STATION, LIMITED
Cor Yates and Quadra Phone E 4021

1926 CHRYSLER SEDAN	$59
1927 ESSEX SEDAN	$99
1926 PONTIAC COACH	$150
1930 PONTIAC SEDAN	$185

CECIL EVE MOTORS, LTD.
Yates and Quadra G 6711
G.M.C. Trucks Pontiac Cars

LOOK!

BUICK TOURING	$50
HUDSON SEDAN	$75
ROOSEVELT SEDAN	$175

REVERCOMB MOTORS
926 Yates Street Phone G 6421
Open Evenings

1936 CHEVROLET DE LUXE SEDAN	$895
1931 WILLYS SEDAN	$275
1928 PACKARD SEDAN—New paint	$295
MODEL "A" FORD COACH	$225
1930 CHEVROLET SEDAN	$195

MOORE & MOORE MOTORS
615 Courtney Street Phone E 3821

1930 HUPMOBILE SEDAN, $395. 1931 Chevrolet, ½ ton, snap, $335. Federal lowline truck large and small trucks, motors, transmissions, etc., hydraulic hoists. Clarke's Auto & Truck Parts, 831 View Street. Phone E 8041.

$775 BUYS 1936 DE LUXE V-8 SEDAN. new Lovejoy shock absorbers, upholstery like new. This car must be seen to be appreciated. Louie Nelson's Garage, 610 Johnson St.

1930-31 SPECIAL DE SOTO SEDAN, paint job and motor in excellent condition. An ideal car for comfort and smoothness. Will exchange for lighter model. E 9580 (owner).

1936 NASH "400" COUPE	$575
1935 OLDSMOBILE COUPE	$795

BURTON & WILLIAMS MOTORS, LTD.
1001 Blanshard Street Phone E 9418

9-HORSEPOWER, 4-CYCLE MARINE ENGINE, with pump, propeller and shaft, $35. Also several cheap cars. Cameron Bros., 1340 Craigflower Road. E 6598.

1937 6-H.P. MORRIS COACH—IN EXcellent running order. Good bargain. No dealers need apply. Phone G 4005.

$100 CASH BUYS BEST AVAILABLE Sedan in city. E 6066.

65 AUTOMOBILES
(Continued)

1927 CHEVROLET CAR, JUST OVERhauled; cheap for cash. Phone E 3833.

1936 AUSTIN "10" DE LUXE SALOON —Like new, insured until April, 1939; $700 or nearest offer. Phone E 1714.

1929 DE SOTO SEDAN—COMPLETELY reconditioned. G 2143, 8 till 5.

1929 CHEVROLET COUPE — JUST overhauled, $275. Owner. G 6001.

1927 BUICK SEDAN—GOOD RUNNING order. E 8368.

1931 MODEL "A" FORD. PHONE E 3874 between 6 and 7 p.m.

67B WANTED

BEST CASH PRICE FOR YOUR CAR AT Empress Sales, 680 Yates. G 2812

CASH FOR YOUR CAR FOR WRECKING. Cameron Bros. 1340 Craigflower. E 6598.

HIGHEST CASH PRICES PAID FOR good used cars. Jones Bros. Service Station, Ltd., corner Yates and Quadra. Phone E 4031.

MOORE & MOORE MOTORS, 816 COURTney Street, pay good prices for good used cars. Phone E 3631.

67 BOATS AND LAUNCHES

BOAT LUMBER. Best Quality Spruce oars, $1.50 pr. Dalziel Box Co. G 1422

CLARKE OUTBOARD GAS MOTOR weighs only 10¼ lbs. Agents: Ship Chandlers (McQuade's), Ltd. 1214 Wharf.

EVINRUDE-ELTO OUTBOARDS, $55 UP. H. Aylmer, at Jones Bros., Ltd., Yates Street. Also Lauson air-cooled motors.

FOR SALE—16-FOOT SEA SLED, MAhogany, 20-h.p. outboard. Apply Morrie Garage, Ganges, B.C.

SEE THE NEW JOHNSON OUTBOARD Motor, 1 h.p., at $65.50, weight complete 17 lbs. No battery or other attachments. Wonderful for trolling. Also the Nelson air-cooled inboard engines, 1 H.P., 2½ H.P. and 5 H.P. They are built for marine work and are undoubtedly the best on the market.
HUGH WALTER ADAMS
1325 Government St. Phone E 5422

WANTED—CAPTAIN, DIESEL ENGINEER; partners in Diesel tug; long, steady job. Small investment. Box 4506, Colonist.

$35 BUYS USED BRIGGS STRATTAN motor; new Lindsay and National rowboats. Enterprise Wharf, foot of Fort.

75 BUSINESS OPPORTUNITIES

FOR SALE
AN OPPORTUNITY TO PURCHASE A furnished apartment house, for $1,200 cash, which will return 40 per cent on cash outlay after all expenses. Total price $3200
Owner Has to Sacrifice
VAN DER VLIET, CABELDU & MAY, LIMITED
555 Bastion Street

AUTO CAMP SITE—3.27 ACRES, BEAUtifully treed, 492 feet of main road frontage, 200 feet sheltered shingle beach; city water, light and phone. Price $1,400. Alfred Carmichael & Co., Ltd., 1318 Broad.

CONYERS-WILDERS CO., 621 BROUGHton Street, the only firm in Victoria specializing in the sale of businesses.

ESTABLISHED BEAUTY PARLOR FOR sale. Modern equipment. Attractive premises. Reasonable terms. Apply 402 Central Building.

ED. ORD, BARBER, ESQUIMALT ROAD. Business since 1913. Moving a few yards along street.

GROCERY AND CONFECTIONERY WITH good opening for butcher business. Good living quarters. Cheap rent. Price, $800, and stock at invoice. Box 4616, Colonist.

LOCK-UP GROCERY — Turnover $15,000 yearly. Price $1,500 and stock at invoice.

APARTMENT HOUSE DISTRICT GROCERY—Living quarters; rent $30. Turnover $6,500. Full price $1,400.

CONFECTIONERY AND LIGHT LUNCH—Low rent. Price $650.

ROOMING HOUSE — Eight rooms, good furniture. Price $1,000.

LOCK-UP GROCERY—Turnover $10,000. Good fixtures, clean stock. Full price 13,100.

LOW RENT GROCERY—With choice living quarters. Growing business. An opportunity for a live courle at $1,500.

C. M. OLIVER & COMPANY, LTD.
723 Fort Street Phone E 4117

SMALL, COMPLETELY - EQUIPPED piano manufacturing popular load product; well established. Present accounts making good income. No experience necessary. $100 cash required. Box 4523, Colonist.

TO LET—FULLY-EQUIPPED WORKSHOP attached to service station. Excellent proposition. Box 4523, Colonist.

$2200 CASH—GROCERY AND CONfectionery business. Splendid corner location. Turnover better than $1,000 monthly. Reasonable rent. Living quarters. Exclusive listing. No phone information.
CONYERS-WILDERS CO.
621 Broughton St

76 EXCHANGE—REAL ESTATE

A BEAUTIFUL HOME, ONLY ONE YEAR old, situated in the best part of Point Grey. Most modern in every respect. Stucco exterior and artistic California interior finish. Oak floors. Copper hot water piping throughout. Wanted in exchange a five-acre property close to Victoria. Value about $8,000. Pemberton & Son, Ltd. G 8124.

78 HOUSES FOR SALE

NORTH QUADRA SPECIAL
ATTRACTIVE FOUR-ROOM STUCCO bungalow, consisting of living-room with open fireplace, kitchen, two bedrooms and three-piece bathroom. Full cement basement, garage in basement. Large lot, excellent soil. High elevation. Very low taxes. Title clear. Recently built. Reduced to $1975
$500 cash. Balance on reasonable terms at 6 per cent.
H. G. DALBY & CO., LTD.
834 View Street Opposite Spencer's

A SIX-ROOM BUNGALOW — IN VERY good condition. Gonzales Bay district. Fully modern, basement, garage, furnace, nice garden. Price $2,350 on easy terms. $450 cash, balance rental terms.

FIVE-ROOM BUNGALOW—ON A QUIET street. Basement, furnace, three-piece bath with dressing-room separate. Low taxes. Nice district. A very great bargain. Price $1,400. $200 cash, balance rental.
CROSS & CO.
Belmont House, opposite P.O. E 0633

BARGAIN. $3,000 — SAANICH INLET waterfront home. Secluded. Modern. New condition. Box 4578, Colonist.

FOR SALE—OREYOAKS, ON THREE-fifths acre, with marine view east, south, west. New, modern, six rooms, hot-water heat, rock foundation; garage. Beaview Road at Minsmonize Drive, Ten Mile Point. Telephone E 3771.

FOR SALE—FIVE-ROOMED COTTAGE, recently built, with garden, some fruit trees, good water supply. Near school, P.O. and churches. Price $1,150.
Real Estate and Insurance Agent
G. WALLICH—Cowichan Station P.O.

IDEAL BUNGALOW FOR COUPLE—EASY to keep, half-acre garden, two lawns, high fence covered with fruit trees, garage, live-cent bus; Saanich taxes. Price $2,800. Phone E 0867 or E 1850.

GOOD BUYS
MOUNT STEPHEN AVE—HIGH LOCAtion. Modern home of six bright rooms, basement and furnace $1400
WILDWOOD AVE. — NEAR SEA. SIXroom bungalow in good condition. Basement and furnace. Nice garden. Improved street $1500
LEE & FRASER CO., LTD.
1322 Broad Street Phone E 4723

$950—FULL PRICE FOR A FIVEroom bungalow, located close to Victoria High School. Living-room, open fireplace, dining-room, two bedrooms, bathroom, separate toilet. Nice lot with fruit trees and garage. A snap.

$2100 — NEARLY NEW STUCCO bungalow. Living-room, open fireplace, two bedrooms, three-piece bathroom, kitchen and pantry. Garage. Lino and window shades included. Located in Saanich, close to school and bus. This is a real buy.
E. S. HEATH
625 Yates Street Phone E 4041

78 HOUSES FOR SALE
(Continued)

OAK BAY—New, modern stucco bungalow of five nice rooms. Attractive design with full basement, garage, furnace, laundry tubs, hardwood floors, open fire, tiled sink, etc. This is an exceptionally nice home in the best part of Oak Bay, just south of the avenue $3,750

A HOME AND A BUSINESS — Modern four-room brick bungalow and nearly two acres of land, chicken houses, glass house, abundance of fruits. Excellent market business showing satisfactory returns. Best reasons for selling $3,650

WANTED—Modern bungalow in Gorge, $2,000 cash.
A. S. MILLER
1309 Blanshard Street E 0623 Res. E 5797

SAANICH DISTRICT, FACING CAREY Road—Bungalow of five rooms, basement, three-piece bathroom. About one acre in garden and fruit. Large poultry house. Price $3,000. On easy terms, $2,350. Low taxes. Robert Grubb & Co., 312 Hayward Building.

A REAL OPPORTUNITY
To Secure an Attractive Family Home for Only $1400

THIS HOME CONSISTS OF SEVEN NICE rooms; Living-room, kitchen and den downstairs; three bedrooms and bathroom up. Open fireplace, full cement basement, furnace, good garden and fruit trees. Well situated on quiet street, just south of Oak Bay Avenue, and close to transportation.
Convenient Terms Can Be Arranged
SWINERTON & CO., LIMITED
620 Broughton Street

THREE ACRES — ABOUT FIVE MILES from the City Hall, with stucco bungalow, containing five rooms and bathroom on ground floor, and two rooms in the attic; basement, with furnace; garage. Priced below the cost of a similar bungalow on an ordinary city lot $3500
RALPH H. WILSON
306 Pemberton Bldg. Phone E 9612

A FINE SEMI-BUNGALOW
WELL LOCATED IN OAK BAY, WITH spacious rooms and plenty of conveniences—DOWNSTAIRS there is a fine large living-room with fireplace, good-sized library with fireplace, dining-room, downstairs bedroom and bathroom, kitchen, pantry and breakfast nook. UPSTAIRS there are three good bedrooms with closets, another bathroom and a sleeping porch. Fine concrete basement, with HOT WATER heating system. OAK FLOORS in main rooms, extra toilet and lavatory on ground floor. Lot 78 x 120, with fine garage and Summer house. An expenditure of $500 on this house for paint and decorations will make it quite the equal of any $7,500 home. Price only $4500
THE ROYAL TRUST COMPANY
Real Estate Department
1202 Government St. Phones: E 4136, E 3130

WELL-BUILT, COMFORTABLE FIVEroom bungalow, between Gorge and Burnside, city; open fireplace, two bedrooms, cement basement, furnace, enclosed porches; $1,800. Box 3253, Colonist.

CITY
$2700 — 6-ROOMED BUNGALOW, near Jubilee Hospital. Hardwood floors, cement basement, furnace, garage; all in A 1 condition. Will trade or sell on easy terms. Price, $2,700.

$1500 — 6-ROOMED BUNGALOW, NO basement. Near Normal School. Price, $1,500 or near offer. Taxes, $13.

$250—CITY, CLOSE IN. 6-ROOMED bungalow, basement, hot-water furnace. $1,850. $250 cash, balance on mortgage.

GOROE
$1750 — A REAL GOOD 5-ROOMED bungalow with full cement basement, lovely garden, fruit trees. Close to Gorge Road. Low taxes.

MOUNT TOLMIE
$850—A REAL NICE LITTLE COTtage, only about five years old. Good plumbing. Large lot; high location. Low taxes.

TRADE
SITUATED IN BEAUTIFUL GROUNDS, A solid brick 7-roomed home. Basement, furnace. Located High Quadra district. This is a home that could be converted into a duplex without much expense.
GEOROE RANDALL
1303 Douglas Street G 7241

$2600—SAANICH, SIX-ROOM BUNgalow. Fireplace, four-piece bathroom, basement, garage, chicken house, acre of land, fifty fruit trees, also small fruits. Handy to street cars.
CONYERS - WILDERS CO.
621 Broughton St. (See W. H. Hilton)

6-ROOM SEMI-BUNGALOW, GOOD CONdition. $1,800. Taxes $54. E 9130.

80 PROPERTY FOR SALE

REAL BARGAIN FOR SOMEONE!
FIFTY ACRES, SMALL CLEARING, three-room cottage. Property stands high, fine healthy location; twelve miles out. To be sold for cash only. Total purchase price $400
Yearly taxes $12.80
JOHN GREENWOOD
1239 Broad Street

FOR SALE — WATERFRONT PROPERties at Mill Bay. F. P. Hiess, Kilmalu, Mill Bay.

80D SAANICH

A LOVELY HOME
$3100 BUYS A BRAND-NEW FIVEroom bungalow, situated in high Gorge district. Living-room with open fireplace, oak floors, dinette, two bedrooms, lovely bathroom with built-in bath, kitchen with all very latest features. Full cement basement. This home is of the finest construction throughout and must be seen to be appreciated.
SAANICH REALTY COMPANY
1588 Quadra Street Phone E 0061

$375—CORDOVA BAY, 3-ROOM SUMmer cottage, furnished. George Randall, 1303 Douglas. G 7241.

80F UP-ISLAND

CHOICE HOMES, WATERFRONT, FARM lands. Mill Bay and vicinity. G. Freyne, Mill Bay, V.I.

MAPLE BAY — COBY THREE-ROOM cottage, fully furnished, piano, good well; garage. $850 cash. C. Gresory, R.R. 1, Duncan.

82 ACREAGE FOR SALE

FIVE ACRES GOOD LAND, MODERN house, five rooms, garage, barn, chicken house, wood shed, Glanford Avenue. Quick sale, $2,850. E 1353. 730 Fort Street.

10 ACRES NEW LAND, NEAR BRENTwood. High, level location. No rocks. Ideal home site, near highway. New cottage; good water. $2,000 terms. Substantial cash discount.
McNAB & SON
402 Central Bldg. Phone E 5868

85 FARMS FOR SALE

FARM FOR SALE—25 ACRES, IN THE Cowichan district, with good six-room cottage. Bathroom, furnace, fireplace and good automatic electric pump. Good barn and other buildings. F. P. Hiess, Kilmalu, Mill Bay. Would consider some trade.

86 FARMS FOR RENT

150-ACRE FARM, 1-ROOM HOUSE (furnished), $5 month. Sooke, B.C. Particulars, W. Simmons, 907 Government.

87 FARMS WANTED

WANTED TO RENT—A SMALL FARM on Vancouver Island; near high school. Reply Box 4432, Colonist.

CORPORATION TOWNSHIP OF
IN CASE
Lady (to taxi-driver): Now, I wish you to be extremely careful. When you come to a crossing wait until the police tell you to go on, and if the streets are slippery drive very slowly.
Driver: All right, ma'am; and in case of a haccident, which 'ospital would you like to be taken to?

ESQUIMALT

PROPERTY FOR SALE

For those seeking homesites, Esquimalt Municipality has to offer reversed lots and acreage in desirable locations such as Liverpool Street, Old Esquimalt Road, Esquimalt Road, Fraser Street, etc. and waterfront lots on Constance Avenue, Sturdee Street and Anson Street South.
Also the property known as 837 Devonshire Road, comprising approximately one acre with ten-roomed house and orchard; about ten minutes' walk from street car.
Full particulars may be obtained from the undersigned.
G. H. PULLEN, C.M.C.
Municipal Hall, Esquimalt, B.C.
May 30, 1938.

Business Chances

Confectionery and grocery business, making over $300 per month clear. Stock valued at over $1,500, invoice price. Valuable fixtures, including 500-gallon gas pump, with motor and air pump. Good living quarters. Low rent. Full price, including stock and fixtures, only $2700
Drygoods business, inside mile circle, doing nice business. Price, including stock and fixtures $1050
Apartment house. The biggest snap in Victoria. Situated close in, near park. Four suites with room for another one. All suites have private bathrooms and well rented. Basement, furnace, sawdust burner. Price (terms) $4500
See Us for Business Opportunities
Arthur E. Haynes, Ltd.
735 Fort St. After Hours, Phone G 2350

BROWN'S
SPECIAL OFFERING $3500
INSIDE THREE-MILE CIRCLE—OVERLOOKING PORTAGE INLET
Practically new stucco bungalow containing: Large living-room with attractive open fireplace; dining-room; kitchen with latest conveniences, such as tiled sink, ironing board and many built-in features; two good bedrooms, each with commodious clothes closet; bathroom with Pembroke bath, shower and chromium fittings. Other features included are: Hardwood floors, full cement basement (lined inside), furnace, laundry tubs, inlaid linoleum in bathroom and kitchen, latest electric light fixtures, garage, etc. There are two good garden lots and the property is surrounded by homes of artistic design. It is not often we can offer so complete a little home at such a low figure. If you are at all interested, please phone us for appointment to view. Delays are dangerous, so lose no time if you want this bargain.
REASONABLE OFFERS CONSIDERED
Exclusive Agents
P. R. Brown & Sons, Ltd.
1118 BROAD ST. PHONE G 7171

Established 1863
Old World Garden
Oak Bay, good part, high ground. Lovely garden with many fine trees, hollies, yews and silver pines; a few fruit trees. Large 6-room cottage-bungalow; furnace; garage. Price $2700
$2500 Only for a stucco bungalow at Oak Bay, not far from beach and school. VERY PRETTY GARDEN. Fruit and ornamental trees, roses. Contains 5 rooms, hardwood floors; full basement, furnace and garage. A good buy at $2500
(Extra Lot Adjoining, All in Garden and Lawn, for $425)
$2100 CASH Buys picturesque bungalow of 5 rooms, in excellent shape. Fine flower garden, roses and shrubs. Near Moss Street.
The B.C. Land & Investment Agency, Ltd.
922 Government St. G 4115

A BEAUTIFUL GARDEN HOME
Located in the Popular Cadboro Bay District, Only a Few Blocks Past Uplands, Near the Finest Sand Beach in Greater Victoria.
SIX ROOMS AND BATHROOM
With full cement basement, garage, white enamel plumbing fixtures, sunroom, various special built-in features, assorted fruit trees, berries, shrubs, ornamental trees, flowers, lawn, vegetable garden, etc. Clear title. Low Saanich taxes and A BARGAIN. Full price
ONLY $1795
TERMS: ONE-THIRD CASH
For Inspection, "See Ray." Care of
E. M. ROWSWEAR & CO., LTD.
118 Union Bldg., 812 View St. G 6911

$250 CASH BALANCE AS RENT
$1250 Five-room bungalow in good condition, part basement, furnace, garage. View of ocean. Taxes $46. A good buy. Discount for larger cash payment.
LANGFORD LAKE
$1100 — With $300 cash. Five-room cottage, newly decorated. City water and light. 75 feet on waterfront.

$3500 Terms. OAK BAY. Hot water heated. Five-room stucco bungalow, like new. Hardwood floors in large living-room, dining-room and hall. Laundry room off kitchen, full cement basement. Situated fine street with improvements all paid. Close to beach, schools and transportation. Stairway to attic where another room can be finished at small cost.
W. J. Gilliland & Co.
1205 Broad Street G arden 8741

INVESTMENT
SHOWING RETURN OF 15%
Two cottages on one lot located very close in and rented to good tenants at a gross rental of $47 per month. Making allowance for taxes, depreciation, etc. this investment yields a return of 15 per cent.
OR
Live in one cottage and rent the other
TOTAL $2100 PRICE
J. C. BRIDGMAN
604 BROUGHTON ST. PHONE E 5231

COLES, HOWELL & CO., LTD.
ESQUIMALT
TO CLOSE AN ESTATE we offer a sound large residence containing nine rooms and basement, standing in an acre of delightful garden with oak trees and orchard. The property stands in a high position amid pleasant surroundings and is an attractive family residence suitable to converting into very high class duplex, and this could be financed under the Dominion Housing Act. With the increase of the permanent forces at Esquimalt, there will be a real demand for such accommodation. This property is now offered at the mortgage value of $4500
HIGH FAIRFIELD
WE OFFER A SPECIALLY DESIGNED and most attractive live-room bungalow, complete with blinds, lustres, linoleum, oil furnace and delightful garden, all in new condition. Most suitable for retired elderly couple or discerning purchaser. View by appointment only. Offered below replacement value $5000
Price
FAIRFIELD
STUCCO BUNGALOW—Four rooms and full basement, furnace and splendid garden to lane. Low taxes. This is an estate matter and is offered at the extremely low price $2200
(on terms) of
OAK BAY
NEAR THE BEACH AND CAR—Most attractive cottage of four rooms, bathroom, workshop and garage. Fine garden with fruit. Extraordinary value at $1650
(Owner would consider selling furniture.)
FOUR ACRES, THE SEAFRONT—In a sheltered harbor. Fruit trees, lawns, etc. Attractive bungalow with two bedrooms, large living-room, kitchen and bathroom; city water and electric light. Also a small cottage, well rented, and garage. Taxes $18. First time offered $4500
CITY RESIDENCE—Eight well-arranged rooms, including den with fireplace and many built-in effects; separate wash room down and up; hardwood floors, hot water heat, electric range and gas plate. A desirable residence on two beautiful treed lots that cost $8,300. In a select residential district. Must be sold this week. Cash price $3200
COLES, HOWELL & CO., LTD.
626 VIEW ST. G 1022

7-ROOM HOUSE
IN HIGH PART OF CITY
FOR $2000 OR NEAR OFFER
A commodious house with a fine view of the sea. Contains a large living-room with a fireplace, dining-room, large kitchen, one bedroom downstairs. Upstairs are three bedrooms and bathroom. Sleeping porch. Furnace and garage. Good garden. Close to bus line.
Christopher & Swayne, Ltd.
628 VIEW ST. PHONES: G 4181, G 4122
Real Estate Insurance

SEAFRONT
Offered for sale for the first time, this 8-acre waterfront homesite has unique advantages. The land is high and well drained, and winding paths lead to a wide
SANDY BEACH
City water and light are installed to the building site, which has been cleared. There is a small cottage on the property, and it would be hard to imagine a more beautiful view of
SEA AND MOUNTAINS
$4000
Exclusive Agents
Ker & Stephenson Limited
1121 Government St. Phone G 4127

OAK BAY SPECIAL
A VERY FINE HOME
With 4 bedrooms, 2 bathrooms, all latest features. Large drawing-room, dining-room, French doors. Oak floors. Full cement basement, furnace, sawdust burner, garage. House built about 12 months. Price $4750, which is less than cost. Includes blinds, linoleum, electrical fittings, etc.
GILLESPIE, HART & CO., LTD.
611 Fort Street Victoria, B.C.

UNOBSTRUCTED VIEW
Nearly new live-room, with attic and four lots, close to beach, modern throughout $4,500
CLOSE IN
Six-room home in A 1 condition, hardwood floors, full basement, furnace, good neighborhood, low taxes, etc. Only $2,000
NEW—OAK BAY
New live-room fully-modern bungalow with light fixtures, bus passes the door. This home is distinctive $3,300
A. A. MEHAREY & CO.
624 FORT ST. PHONE E 1187

Close-In Bungalow
Good six-roomed bungalow, hot water heating, 3 garages. Would make fine duplex. Price $2100
$500 Cash; balance monthly without interest. Clear title.
FAIRFIELD
Substantial home, seven rooms. Cement basement, furnace, garage. To close estate $1200
Heisterman, Forman & Co.
608 View Street

OAK BAY LOTS

Dutferin Ave., 50 x 129	Price	$225
Hampshire Rd., 50 x 110	Price	$250
Victoria Ave., 50 x 110	Price	$250
Falkland Rd., 60 x 120	Price	$325
Newport Ave., 50 x 110	Price	$350
Denison Rd., 1/3rd acre	Price	$525

Let us show you our complete selection of lots and arrange a D.H.A. Building Loan for you.
MARA, BATE & CO., LTD.
640 FORT ST. PHONE E 7124

Stranger (to man who has fallen down flight of steps): Did you miss a step, old man?
Unfortunate One (sarcastically): Well, I missed the first one, but I hit all the rest.

TROPHIES ARE PRESENTED AT ANNUAL MEET

Mount Douglas High School Track and Field Champions Named

Track and field champions of Mount Douglas High School were named yesterday afternoon at the annual sports held on the school campus. The many events on the lengthy programme provided excellent competition, and close, thrilling finishes were the order of the day.

While there appeared to be two or three outstanding competitors in each division, the highlight of the afternoon was fourteen-year-old Neal Craig's victory in the 880-yard open event for the Dobbs Cup. Displaying real form and staying close to the pacesetter all of the way, Craig raced to a popular triumph in a field of twelve starters. Taking the lead at the back stretch heading for home, the winner breasted the tape fifty yards in front of Lane. Lukey was third.

Senior honors went to Geraldine Robbins and Herbert Croft, with Bill Morry and Frances Rowell taking the intermediate trophies. Josephine Ley, Margaret Lifton and Lucy McGee all collected six points in the junior girls' division, the cup being awarded to Miss Ley when she placed in more events.

N. C. Bell, president of the Mount Douglas High School P.-T.A., spo

AROUND the DIAL

3:30 p.m.—A summary of the events at the first day's play in the United States national open golf championship at Cherry Hills Country Club, Denver, will be given by Ted Husing. KIRO, KVI, KSL.

5:00 p.m.—Grace Panvini, well-known coloratura soprano, will be guest artist during the broadcast of the Toronto Promenade Symphony Orchestra concert, directed by Reginald Stewart. CBR, KJR.

5:00 p.m.—Robert Taylor will revive the film, "Hell Divers," when he presents a condensed version on the "Good News of 1938" programme, Frank Morgan. KOMO, KFI, KPO.

6:00 p.m.—Claude Rains, Gladys George and Efrem Zimbalist will join Bing Crosby in welcoming Bob Burns back to the Music Hall broadcast. KOMO, KFI, KPO.

6:00 p.m.—"Anna Christie," Pulitzer prize play from the pen of Eugene O'Neill, will be offered at this time. KJR, KGO.

10:00 p.m.—A string quartette, with Katherine Hamilton, mezzo-soprano, as assisting soloist, will be heard under the direction of Allard de Ridder on the "Epilogue" broadcast. CBR.

CFCT, Victoria, B.C. (1450 Keys.)

8:00 a.m.—Morning Salute.
8:15 a.m.—Breakfast News.
8:30 a.m.—Musical Chronometer.
8:00 a.m.—Notes and News
9:15 a.m.—Outlook and Uplook.
9:30 a.m.—Financial Flashes.
9:45 a.m.—Modernitics.
10:00 a.m.—Morning Monitor
10:15 a.m.—Favorite Ballads
10:30 a.m.—Art Farey.
11:00 a.m.—Star Parade.
12:00 noon—Concert Hour.
12:30 p.m.—Noonhour News.
12:45 p.m.—Noonday Varieties.
1:00 p.m.—Healing Words.
1:15 p.m.—Essie Ackland: songs.
1:30 p.m.—World Bookman.
1:30 p.m.—Friendly Hour.
4:30 p.m.—Dance Music.
5:00 p.m.—Evening Monitor.
5:15 p.m.—Art Farey
5:30 p.m.—Birthday Party.
6:00 p.m.—Dick Tracy.
6:15 p.m.—Music Lovers' Corner.
7:00 p.m.—Supper Dance.
7:15 p.m.—Showboat Entertainers.
7:30 p.m.—Figures in Fine Arts.
7:45 p.m.—Don Fraser, pianoloruna
8:00 p.m.—Golden Melodies.
8:15 p.m.—Dance Time.
8:30 p.m.—Late News Summary.
8:45 p.m.—Evening Harmonies.

CJOR, Vancouver (600 Keys.)

8:00 a.m.—News Flashes.
8:15 a.m.—Timely Topics, Dr. Davies
8:30 a.m.—For Shut-Ins.
8:45 a.m.—Ranch Boys.
9:00 a.m.—Gospel Singer.
9:15 a.m.—Kitty Keene, Inc., drama.
9:30 a.m.—Road of Life, drama.
10:00 a.m.—Stocks and News.
10:06 a.m.—Helpful Harry.
10:15 a.m.—Good Morning, Neighbor.
10:45 a.m.—Clem Davies, talk
11:00 a.m.—News Flashes.
11:15 a.m.—Children's Programme.
11:30 a.m.—Parent-Teacher Federation.
12:00 noon—Parker Toulson, piano.
12:30 p.m.—News Flashes.
1:30 p.m.—Sue's Notebook
2:00 p.m.—Symphony Hour.
3:00 p.m.—Ma Perkins, sketch.
3:15 p.m.—Wife Saver, Allen Prescott.
3:30 p.m.—Houseboat Hannah, drama.
3:45 p.m.—Home Folks.
4:15 p.m.—Church in the Wildwood.
5:15 p.m.—Pelican Clue, for kiddies.
5:45 p.m.—Howie Wing, drama.
6:00 p.m.—Metropolitan Melodies.
6:30 p.m.—Skipper Scans the News.
6:45 p.m.—Late Sports Review.
7:00 p.m.—Wrestling Interview.
7:15 p.m.—How Smart Are You.
7:30 p.m.—Radio Rascals, music.
8:00 p.m.—News Flashes.
8:15 p.m.—Ab Hines' Music.
8:30 p.m.—McPhalen and Matthews.
8:00 p.m.—Wrestling Broadcast.
10:30 p.m.—Monitor Transradio News.
10:45 p.m.—Ronnie Matthews, organ.
11:00 p.m.—Music.
11:45 p.m.—Slumber Time.

CBR, Vancouver (1,100 Keys.)

7:45 a.m.—News; Music.
8:00 a.m.—See C.B.C. Network except:
10:15 a.m.—Raymar.
12:30 p.m.—Swing Along.
1:00 p.m.—Melodic Moments.
8:00 p.m.—Melody Time.
8:30 p.m.—In Appreciation.
8:45 p.m.—Drums.

C.B.C. NETWORK

8:00 a.m.—Sweet Hour of Prayer.
8:15 a.m.—George Griffin, songs.
8:30 a.m.—Dean and Austin.
8:45 a.m.—The Three Romeos.
9:00 a.m.—The Happy Gang.
9:30 a.m.—Rex Battle's Orchestra.
10:00 a.m.—Big Sister, drama.
10:30 a.m.—London Calling
12:00 noon—Club Matinee, variety.
12:45 p.m.—To be announced
1:15 p.m.—The Backwoods Breakdown.
1:30 p.m.—Gilbert Hill and Edward Goodyear.
1:45 p.m.—Piano Ramblings
2:00 p.m.—Rakov's Orchestra.
2:15 p.m.—Whispenade Zoo
2:30 p.m.—Tea Time Musicale.
2:00 p.m.—From the Pacific.
3:15 p.m.—Major Bill.
3:30 p.m.—Ernest Dainty, organist.
4:45 p.m.—On Matters Musical
4:00 p.m.—Wallenstein's Sinfonietta.
4:30 p.m.—C.B.C. Summer Theatre.
5:00 p.m.—Promenade Symphony Concert.
7:00 p.m.—News, Weather.
7:30 p.m.—Lloyd Huntley's Orchestra.
8:00 p.m.—Moonstone, dramatic serial.
8:30 p.m.—European Galeties.
8:00 p.m.—The Lost Chord.
8:15 p.m.—Scottish Lyne Singer.
8:30 p.m.—The Book Review, Prof. G. G. Sedgewick.
8:45 p.m.—Weather and the News.
10:00 p.m.—Epilogue, string quartette.

N.B.C.-KPO RED NETWORK
KHQ-KGW-KFI-KPO-KOMO

8:15 a.m.—The O'Neills, drama.
8:30 a.m.—Time for Thought.
8:45 a.m.—The Three Romeos, vocal.
9:00 a.m.—The Mystery Chef, recipes.
9:15 a.m.—Mrs. Wiggs of the Cabbage Patch.
9:30 a.m.—John's Other Wife, drama.
9:45 a.m.—Just Plain Bill, drama.
10:00 a.m.—Betty and Bob, drama.
10:15 a.m.—Arnold Grimm's Daughter, drama
10:30 a.m.—Valient Lady, drama.
10:45 a.m.—Hymns of All Churches.
11:00 a.m.—Story of Mary Marlin, drama.
11:15 a.m.—Ma Perkins, drama.
11:30 a.m.—Pepper Young's Family, drama
11:45 a.m.—The Guiding Light, drama.
12:00 noon—Backstage Wife, drama.
12:15 p.m.—Stella Dallas, drama.
12:30 p.m.—Hughestreet, Rush Hughes.
12:45 p.m.—Dr. Kate, drama.
1:15 p.m.—Benno Rabinoff, violinist.
1:30 p.m.—To be announced
1:45 p.m.—Joseph Gallicchio's Orchestra.
2:00 p.m.—Talk, George Holmes.
2:15 p.m.—Candid Lady, drama.
2:30 p.m.—Woman's Magazine of the Air.
3:00 p.m.—Easy Aces, comedy.
3:15 p.m.—Mr. Keen, tracer of lost persons.
3:30 p.m.—Mario Cozzi, soncert singer.
4:00 p.m.—Rudy Vallee and His Connecticut Yankees.
5:00 p.m.—Good News of 1938.
6:00 p.m.—Music Hall, Bing Crosby.
7:00 p.m.—Amos' n' Andy.
7:15 p.m.—The Three Chegrs, vocal.
7:30 p.m.—Richard Himber's Orchestra.
8:00 p.m.—Henry Busse's Orchestra.
8:15 p.m.—Standard Symphony Orchestra.
8:15 p.m.—March of Time.
8:45 p.m.—"Gentlemen Preferred."
10:00 p.m.—News Flashes.
10:15 p.m.—Carl Ravazza's Orchestra.
10:45 p.m.—Jack Winston's Orchestra.
11:00 p.m.—Frank Trombar's Orchestra.
11:30 p.m.—Frank Jurgen's Orchestra.

N.B.C.-KGO BLUE NETWORK
KGO-KJR-KEX-KECA-KGA

8:00 a.m.—Time for Thought, uplift
8:30 a.m.—National Farm and Home Hour.
10:00 a.m.—Fran Allison, songs.
10:15 a.m.—Let's Talk It Over.
10:30 a.m.—Light Opera Selections.
11:00 a.m.—Piano Recital.
11:15 a.m.—Dot and Pat, songs.
11:30 a.m.—Green's Novelty Orchestra.
12:00 noon—Dept. of Agriculture.
12:30 p.m.—Club Matinee, variety.
1:00 p.m.—The Four of Us, instrumentals.
1:10 p.m.—Irma Glen, organist.
1:15 p.m.—Don Winslow of the Navy.
1:30 p.m.—Edward Davies, baritone.
1:45 p.m.—Washington Calls
2:15 p.m.—Rakov's Orchestra.
2:30 p.m.—George Crook, organ.
2:45 p.m.—Vivian Della Chiesa, soprano.
3:00 p.m.—Charles Runyan, organist.
3:15 p.m.—Galloping Gallions.
3:45 p.m.—Birthdays in the News.
4:00 p.m.—Beaux Arts Trio, instrum.
4:30 p.m.—Rhythm School.
4:45 p.m.—Choir Symphonette
5:00 p.m.—Toronto Promenade Concert.
6:00 p.m.—Pulitzer Prize Plays.
7:00 p.m.—Eddie Le Baron's Orchestra.
7:15 p.m.—Elsa Schallert Reviews.
7:30 p.m.—Leo Cleary and Ken Gillum.
8:00 p.m.—Harry Owens' Orchestra.
8:30 p.m.—Bob Grant's Orchestra.
8:00 p.m.—Lang Thompson's Orchestra.
8:15 p.m.—Merry Garden's Orchestra.
8:30 p.m.—John Teel, baritone.
8:45 p.m.—Argentine Trio.
10:00 p.m.—Bob Saunder's Orchestra.
10:30 p.m.—Freddie Martin's Orchestra.
11:00 p.m.—Charles Runyan, organist.
11:00 p.m.—Last-Minute News (KGO).
11:15 p.m.—Music as You Desire It (KGO).

COLUMBIA NETWORK
KVI, KIRO, KFPY, KOIN, KNX, KSL

8:00 a.m.—Mary Margaret McBride, commentator.
8:30 a.m.—Romance of Helen Trent.
8:45 a.m.—Our Gal Sunday, drama.
9:00 a.m.—The Goldbergs, drama.
9:15 a.m.—Vic and Sade, comedy.
9:30 a.m.—To be announced.
10:00 a.m.—Big Sister, drama.
10:15 a.m.—Aunt Jenny's Real Life Stories.
10:30 a.m.—Columbia Salon Orchestra.
11:00 a.m.—Mary Lee Taylor.
11:30 a.m.—U.S. Army Band.
12:00 noon—Myrt and Marge, drama.
12:15 p.m.—Pretty Kitty Kelly, drama.
12:30 p.m.—Hilltop House, drama.
12:45 p.m.—Current Questions Before the Senate.
1:15 p.m.—Rubberlown Revel.
1:30 p.m.—Nila Mack's Let's Pretend, for children.
2:00 p.m.—Press-Radio News.
2:05 p.m.—Console Echoes.
2:30 p.m.—Melody Weavers (KVI).
2:45 p.m.—Barry Wood and his music.
3:00 p.m.—Songs for You, Shirley Sadler.
3:15 p.m.—Helen Nasin, concert pianist.
3:30 p.m.—United States Open Golf.
3:45 p.m.—American Viewpoints.
4:30 p.m.—Judy and Her Jesters.
4:45 p.m.—Boake Carter, commentator.
5:00 p.m.—Major Bowes' Amateur Hour.
6:30 p.m.—Americans at Work
7:00 p.m.—Scattergood Baines, drama.
7:00 p.m.—Just Entertainment (KSL).
7:15 p.m.—Hollywood Screenscoops.
7:30 p.m.—Kate Smith Hour.
8:30 p.m.—Henry King's Orchestra
8:00 p.m.—Roger Pryor's Orchestra.
8:30 p.m.—Eugene Jalegnik and Orchestra.
8:30 p.m.—Henri Gendron's Orchestra (KVI).
10:00 p.m.—Clem Kennedy, pianist.
10:15 p.m.—On the Air with Lud Gluskin
10:45 p.m.—Buddy Rogers' Orchestra.
11:15 p.m.—Dick Jurgens' Orchestra.
11:45 p.m.—Black Chapel, ghost story.

MUTUAL-DON LEE NETWORK
KOL, Seattle

8:30 a.m.—Haven of Rest, Good Ship Grace
8:00 a.m.—Homemakers Club.
8:15 a.m.—Happy Gang.
8:30 a.m.—Rex Battle's Orchestra.
8:45 a.m.—Hoolywood Charm Counsellor
10:00 a.m.—This Woman's World.
10:15 a.m.—I Pay for My Seat.
10:30 a.m.—Home Town.
10:45 a.m.—This Woman's World.
11:00 a.m.—Singing Strings.
11:30 a.m.—Hollywood Spinsters, comedy.
11:45 a.m.—News Flashes.
12:00 noon—Ed Fitzgerald, commentator.
12:15 p.m.—To be announced.
12:30 p.m.—Agricultural Daily.
1:00 p.m.—Country Editors
1:30 p.m.—Discoverina Our School.
2:00 p.m.—Berna Dean
2:30 p.m.—Community Hall.
2:45 p.m.—This Crazy World.
3:00 p.m.—Feminine Fancies.
3:30 p.m.—Headlines.
3:45 p.m.—Ennio Bolognini's Orchestra.
4:15 p.m.—Alfred Wallenstein's Orchestra
4:45 p.m.—Fulton Lewis, Jr., commentator
5:15 p.m.—The Johnson Family
5:30 p.m.—Cruise of the Poll Parrot.
5:45 p.m.—Little Orphan Annie.
6:15 p.m.—Phantom Pilot, aviation serial
6:30 p.m.—Frank Bull, sports news
6:45 p.m.—Howie Wing, aviation drama.
7:00 p.m.—News Flashes.
7:15 p.m.—Jack Coffey's Orchestra.
7:30 p.m.—The Green Hornet
8:00 p.m.—Don Isham Presents.
8:30 p.m.—Bob Crosby's Orchestra.
8:00 p.m.—Newspaper of the Air.
8:30 p.m.—To be announced.
8:45 p.m.—Don't You Believe It.
10:15 p.m.—Dance Orchestra.
10:30 p.m.—Skinny Ennis' Orchestra
10:45 p.m.—Pua Kealoha's Hawaiians
11:00 p.m.—Halibut Fishing News
11:05 p.m.—Everett Hoaglund's Orchestra.
11:30 p.m.—Jan Garber's Orchestra.
11:45 p.m.—Musical Programme.

NONSENSE RHYME

The Western senator talked fast,
His words had verve and lustre;
His bronco-busting days were past—
But what a filly-buster!

"Don't speed so terribly, Archie. One would think you had the devil behind you."—Muskete, Vienna.

VICTORIA FANS
are thrilling to
"BIG SISTER"

Radio listeners say they wouldn't miss the heart-warming adventures of Ruth Evans, the famous "Big Sister" in Rinso's morning programme of that name. Tune in, Monday through Friday.

CBR---10 A.M.

$5000 INSURANCE and $25 a Month Pension at Age 60 for $11.60 a Month

The Mutual Life of Canada has a special plan for the young man who wants to provide adequate protection for his family during the years when the children are growing up, and under the same policy create a fund that will guarantee him a monthly income at age 60.

This is the "Security at 60" policy, and the protection provided for the annual premium required is particularly attractive. For instance, if you are age 30, a monthly premium of $11.60 gives you $5,000 insurance to age 60, when you will receive an income FOR LIFE of $25 per month. (Should you not live to receive the payments for at least ten years, the income of $25 per month would be continued to your beneficiary for the balance of the ten year period.) Annual Dividends are paid on this policy.

Any of our representatives or Head Office will be pleased to give you complete details regarding the Security at 60 Policy, which can be obtained in amounts of $2,000 and over.

MUTUAL LIFE OF CANADA
Established 1869
HEAD OFFICE - WATERLOO, ONT.
"Owned by the Policyholders"

The Mutual Life Assurance Company of Canada, Waterloo, Ont.
I am interested in a Security at 60 Policy.
I was born on _____
Name _____
Address _____
Occupation _____

FRED M. McGREGOR, C.L.U., Branch Manager
Representatives:
H. F. Shade, C.L.U. — W. E. McIntyre, C.L.U.
J. W. Okell, C.L.U. — R. T. Chave
Vernon A. Ridgway — E. B. (Mickey) Murray
201-4 Times Building, Victoria, B.C.
James Elrick, Esquimalt, B.C.

Charming Coiffures
The Avalon is able, through its constant study of style trends and with its modern equipment, to give you the best in every phase of beauty treatment for Summer.
Avalon Beauty Shoppe
1104 DOUGLAS STREET

Styles and Needs for June

Summer Pastels

Hot weather chic is obtainable in the simplicity of cool silks and linens . . . And there's an added clothes assurance that comes from wearing garments of quality material . . . because they wear and wash . . . and hold their shape . . . and give you that "well-dressed" feeling.

Our stock of Tablecloth Linens, Printed Silks and Pastels is large and varying . . . with the very newest little finishing touches of raffia belts, embroidery, wooden novelties and buttons. Short-sleeved styles . . . Boleros . . . Many lovely colors. Sizes 14 to 44.

$6.95 to $10.95

A CLOCK
Will Be Welcomed as a Gift in the New Home

8-Day Wall Clocks
For the kitchen in a choice of colors and designs.
$2.95

Electric Wall Clocks
Priced at
$3.95

Mantel Clocks
(8-Day)
In walnut finish and several designs. Hour and half-hour strikes. Priced at
$12.95 TO $18.95

Westminster Chime Clocks
In walnut-finished cases. A selection at
$22.50 TO $37.50
—Silverware and Jewelry Store, Government and View Streets

PARK FREE AND IN SAFETY WHILE SHOPPING AT SPENCER'S AT FRANCIS' SUPER SERVICE STATION 720 VIEW ST.

Are Those in Beautiful
SILVERPLATE WARE

In our Silverware and Jewelry Store you will find a wonderful choice of handsome, practical gifts at prices that anyone can afford.

THREE-PIECE TEA SERVICES—In a choice of new designs. Priced at
$12.50 $15.95 AND UP

PIE PLATES—Mounted on silver-plated stands. Priced from
$1.50 to $4.50

CASSEROLES of Glasbake and Pyrex, with silver-plated mounts in many designs. Prices
$2.75 to $6.75

BREAD OR ROLL TRAYS—Very handsome silver-plated pieces. At
$2.00 to $6.50

CAKE AND SANDWICH TRAYS of excellent quality silverplate. Priced from
$3.00 to $4.50

RELISH DISHES—Consisting of glass centre with tray of silverplate.
$2.25 to $10.00
—Silverware Store, Gov't and View

Ripley Bathing Suits
FOR GIRLS

Just Arrived! The latest SWIM SUITS for 1938—in children's sizes . . . RIPLEYS are made from figured cotton, jersey and broadcloth. They stretch to fit! In colors of red, blue, green and navy. To fit 8 to 14 years..... **$2.49**

Girls' White Skirts

Of fine quality flannel, made with flared skirt, belt and pockets. Very smart. To fit 12 to 14x..... **$2.98**
—Children's Wear, First Floor

Auto Rugs
English or Canadian Makes

Including fancy patterns and Scotch plaids.
$4.95 TO $32.50
Main Floor

DRESSES by Martha Washington

Quality material—fine workmanship and perfect fit characterize these well-known "Martha" Dresses . . . Favorites of smart-dressing women for years. Featured here are two very popular styles.

DRESSES OF SPUNTEX—An excellent material for Summer because it launders beautifully and wears well. Sizes 36 to 48..... **$2.95**

DRESSES IN SPUN CORDS—Large floral patterns on sparkling white grounds make these dresses most attractive. Also shown in pastel shades. Sizes 36 to 44..... **$4.95**
—Whitewear, First Floor

Women's and Misses' ANKLE SOCKS

Plain and Fancy Socks of mercerized cotton, lisle, silk and lisle, and rayon silk. Dainty and practical for all Summer sports. Many lovely colors. Sizes 8½ to 10½. A Pair
15c - 19c - 25c - 39c

CELANESE SILK HOSE—A pair..... **29c**

A Good-Looking and Durable Stocking for everyday wear . . . neat-fitting ankles . . . comfortable tops . . . all fashionable Summer shades and also gunmetal, black and white. Sizes 8½ to 10.
—Hosiery, Main Floor

Of Importance to Men Who Dress Well!
Suits

Featuring New Styles and Smartness for the Present Season at
$19.50

THE SUITS Are Tailored From Garnex English Flannels English and Scotch Tweeds and Donegal Tweeds

Men who are acquainted with the superior qualities of these fabrics will readily realize what grand values these SUITS—faultlessly tailored as they are—are at the selling price.

Styles Include Fancy Backs - Patch Pockets and Other New Features - As Well as Standard Models

Sold on our Budget Plan—One-third down—the balance in two equal monthly payments.
—Mens' Clothing, Main Floor

Smart Baggage

For Bridal or Holiday Trips
DRESS CASES OR SETS
We Show an Abundance of These Ideal Traveling Cases—Many Sizes and Qualities

WOMEN'S "PACKRITE" DRESS CASES with hangers in lid and all latest improvements. Black, brown, tan or grey; 20-inch. Special..... **$5.95**

WOMEN'S AEROPACK DRESS CASES with improved hangers for dresses. New colors in linen stripes; also black and brown. Strong frames. Keratol or leather covered. Bound or unbound. Prices range from..... **$6.50**

WOMEN'S OVERNITE CASES in great variety, brown, black or linen stripes, with or without mirror in lid. Priced from..... **$3.75**

MATCHED SETS for June Bride. One dress case and one overnite case. Tan or grey linen. Bound or unbound. Priced from..... **$10.50**
—Baggage, Main Floor

FOR LIGHT SUMMER DRAPERIES
Sunfast Cretonnes

These Make Up Very Attractively and Are Provided in Various Designs and Colors

SUNFAST CRETONNE—36 Inches wide, in pleasing designs. A yard..... **49c**

SUMMER DAY CRETONNES—36 Inches wide. Dainty colors. A yard..... **69c**

SUNDOUR CRETONNES—31 Inches wide, in beautiful chintz patterns. A yard..... **79c**

SUNDOUR CRETONNES AND LINEN—36 Inches wide. A selection of designs. A yard..... **98c to $1.65**
—Draperies, Second Floor

DAVID SPENCER LIMITED